



3M™ DI-NOC™ Architectural Finishes

Explore the Creativity

3M™ DI-NOC™ Architectural Finishes can be applied to a wide variety of surface materials, allowing infinite creativity. With the addition of 225 new patterns that incorporate the latest trends, more than 1,000 different designs are now available. The new *Matte Series* utilizes the latest technology available, including *Solid Color*, with deep, rich colors, *Dry Wood*, with the appearance of natural wood, and *Industrial Texture*, with an industrial and an organic feel. The diverse selection of additional unique designs maximizes interior design possibilities and includes *Oxidized Metal*, which simulates an anodized coating, and *Textile*, with a delicate woven texture. Experience greater design freedom with DI-NOC architectural finishes.



Table of Contents

Dry Wood	8	Haku/Washi	36
Smooth Metal	11	Textile	38
Solid Color	11	Concrete	40
Smooth Mortar	12	Ceramic/Tile	40
Industrial Texture (Matte)	12	Mortar/Stucco	41
Smooth Stone	13	Stone	41
Textile	13	Sand	42
Fine Wood	15	Abstract	42, 44
Metallic Wood	24	Leather	43
Wood Grain	25–29	Carbon	45
Wood Grain Gloss	28	High Gloss	45
Industrial Texture	32	Solid Color	46
Textured Metal	32	Abrasion Resistant	48
Oxidized Metal	33	Exterior	49
Hairline Metal	34	Whiteboard	49
Metal	35	Technical Information	50
Effect	35	Index	54







8

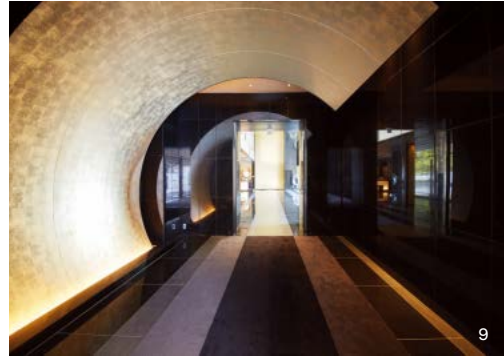

9

Do more with your designs.

- 1 AE-1632 / FW-650 / FW-1022 / FW-1801
- 2 WG-428
- 3 ET-1774
- 4 ME-1223 / ME-1684
- 5 ME-1459 / VM-306
- 6 FW-1281
- 7 ET-1775
- 8 RT-187 / VM-1695
- 9 Custom Pattern
- 10 FW-234 / FW-1279 / FW-1283 / WG-1845

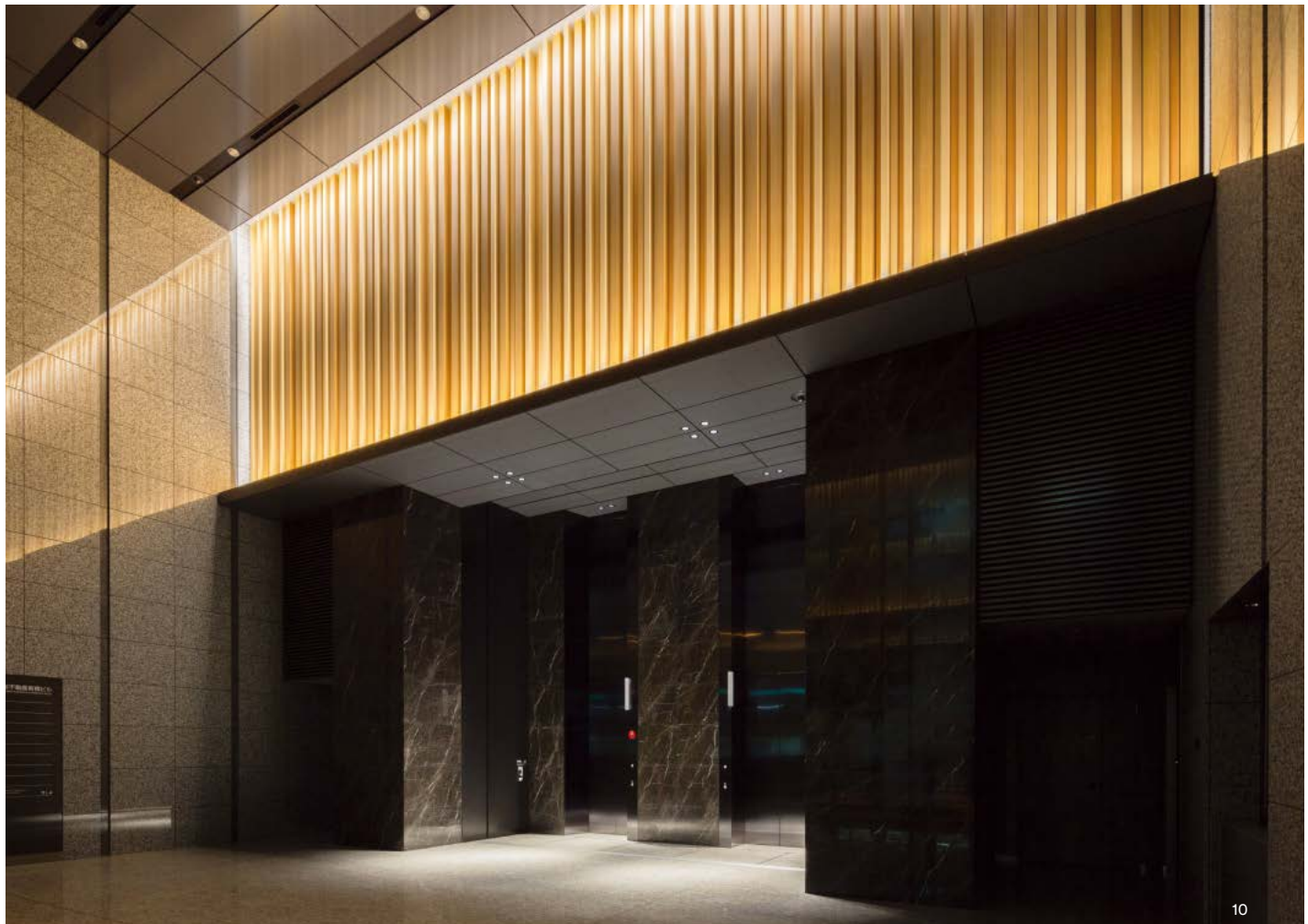

10

Matte Series

- 1 ST-1920MT NEW
- 2 AE-1959MT NEW
- 3 DW-1883MT NEW
- 4 AE-1930MT NEW

1

2

3

4

Matte Coating Technology

The new *Matte Series* utilizes the latest technology available. With a new state of the art matte surface, the *Matte Series* offers realistic texture by converting incident light into diffuse reflection and suppressing specular reflection. This series also provides fingerprint resistance. Explore the new world of design possibilities with 3M's *Matte Series*.

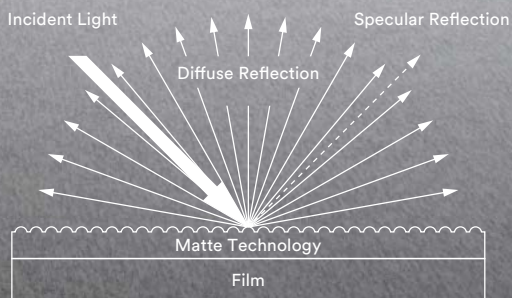

Experience the difference in texture between the existing series and new *Matte Series*.

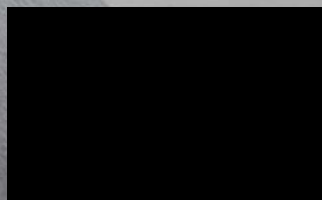

Matte Series

PS-1870MT

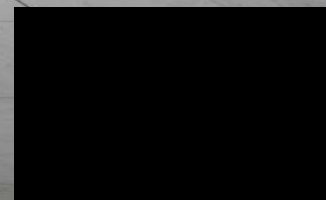

Existing

PS-999

Dry Wood

A



DW-1903MT NEW



DW-1893MT NEW



DW-1872MT NEW

B

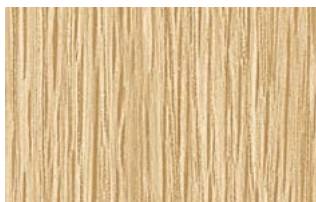

DW-1888MT NEW

C



DW-1894MT NEW



DW-1902MT NEW



DW-1993MT NEW



DW-1901MT NEW

D



DW-1875MT NEW

E



DW-1892MT NEW



DW-1883MT NEW



DW-1897MT NEW



DW-1876MT NEW

F



DW-1889MT NEW

G



DW-1877MT NEW



DW-1878MT NEW



DW-1873MT NEW

ⓘ Not recommended for use on compound curved surfaces

📷 Pattern is large scale; view full pattern width image at 3M.com/AMD

NEW New design

📷 Available in AR Series; see page 48 for visual appearance

H A product number ending in "H" indicates horizontal grain direction

📷 Available in EX Series; see page 49 for visual appearance



DW-1898MT ⓘ NEW 📷



DW-1874MT ⓘ NEW 📷



DW-1884MT ⓘ NEW 📷



DW-1881MT ⓘ NEW 📷



DW-1891MT ⓘ NEW 📷



DW-1890MT ⓘ NEW 📷



DW-1886MT ⓘ NEW 📷

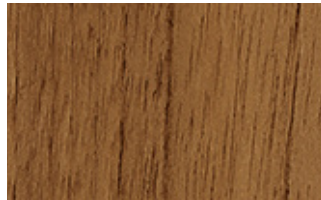

DW-1899MT ⓘ NEW 📷

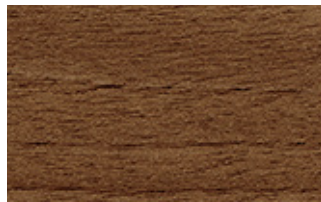

DW-1900HMT ⓘ NEW 📷



DW-1882MT ⓘ NEW 📷

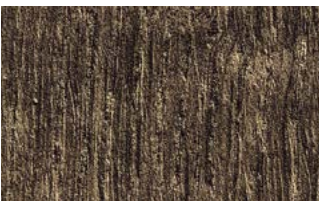

DW-1895MT ⓘ NEW 📷



DW-1885MT ⓘ NEW 📷

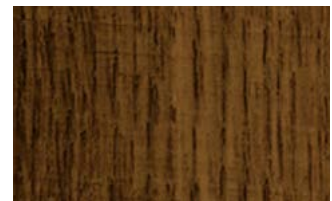

DW-1879MT ⓘ NEW 📷



DW-1871MT ⓘ NEW 📷

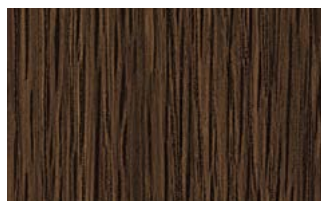

DW-1887MT ⓘ NEW 📷



DW-1992MT ⓘ NEW 📷



DW-1896MT ⓘ NEW 📷

A

B

C

D

E

F

G

**Revolutionize the union of
design and technology**

1

2

3



ⓘ Not recommended for use on compound curved surfaces

🖨️ Pattern is large scale; view full pattern width image at 3M.com/AMD

NEW New design

AR Available in AR Series; see page 48 for visual appearance

H A product number ending in "H" indicates horizontal grain direction

EX Available in EX Series; see page 49 for visual appearance

Smooth Metal

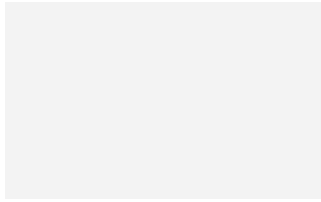

VM-1855MT ⓘ NEW

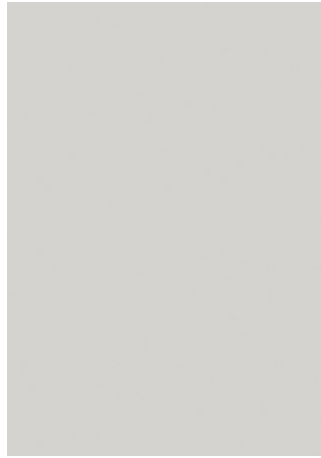

VM-1990MT ⓘ NEW

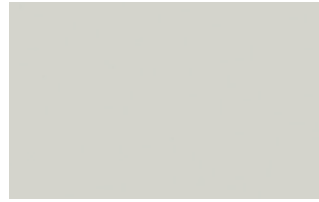

VM-1856MT ⓘ NEW



VM-1991MT ⓘ NEW

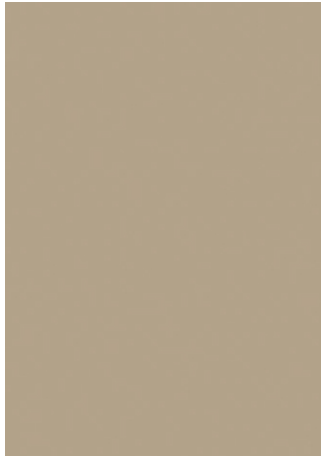

VM-1859MT ⓘ NEW



VM-1860MT ⓘ NEW



VM-1858MT ⓘ NEW

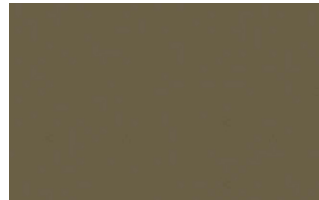

VM-1861MT ⓘ NEW



VM-1862MT ⓘ NEW

A

B

C

D

Solid Color

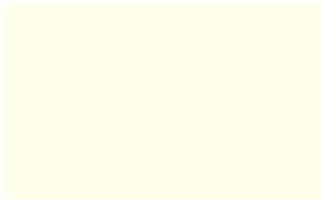

PS-1904MT ⓘ NEW

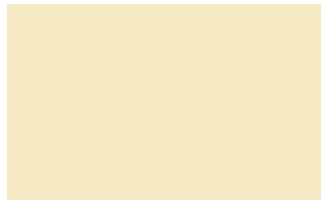

PS-1864MT ⓘ NEW



PS-1863MT ⓘ NEW



PS-1867MT ⓘ NEW

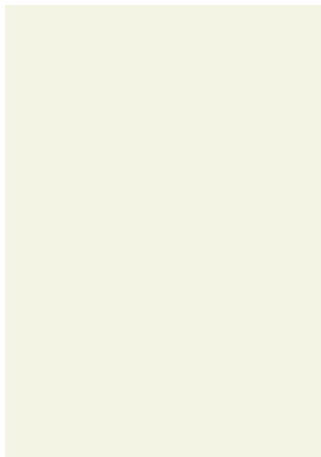

PS-1989MT ⓘ NEW

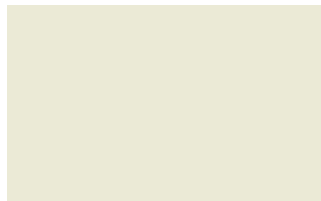

PS-1865MT ⓘ NEW



PS-1866MT ⓘ NEW



PS-1869MT ⓘ NEW

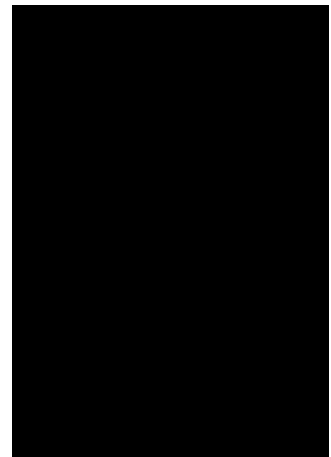

PS-1870MT ⓘ NEW

E

F

G

Smooth Mortar

A



AE-1917MT ⓘ NEW

B



AE-1913MT ⓘ NEW

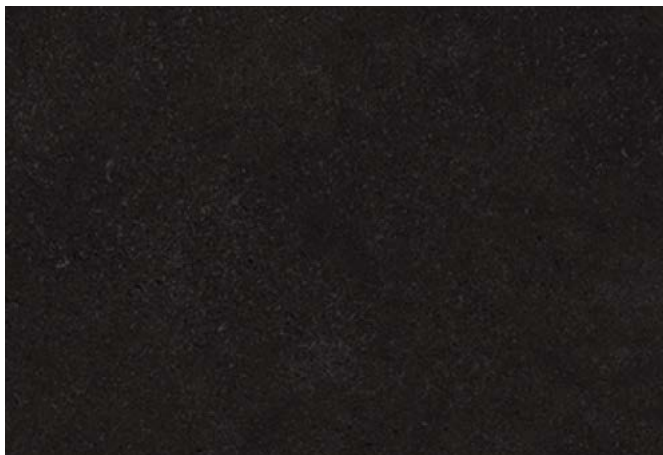

AE-1921MT ⓘ NEW

C

Industrial Texture

D



AE-1959MT ⓘ NEW



AE-1880MT ⓘ NEW 📷



AE-1931MT ⓘ NEW 📷



AE-1960MT ⓘ NEW

E



AE-1930MT ⓘ NEW 📷

F

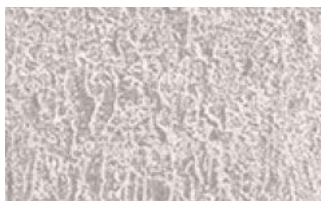

AE-1928MT ⓘ NEW



AE-1926MT ⓘ NEW 📷



AE-1932MT ⓘ NEW 📷



AE-1944MT ⓘ NEW

G



AE-1929MT ⓘ NEW



AE-1933MT ⓘ NEW 📷

i Not recommended for use on compound curved surfaces

NEW New design

H A product number ending in "H" indicates horizontal grain direction

o Pattern is large scale; view full pattern width image at 3M.com/AMD

AR Available in AR Series; see page 48 for visual appearance

EX Available in EX Series; see page 49 for visual appearance

Smooth Stone



ST-1914MT **i** NEW **o**



ST-1919MT **i** NEW **o**



ST-1911MT **i** NEW



ST-1916MT **i** NEW



ST-1915MT **i** NEW

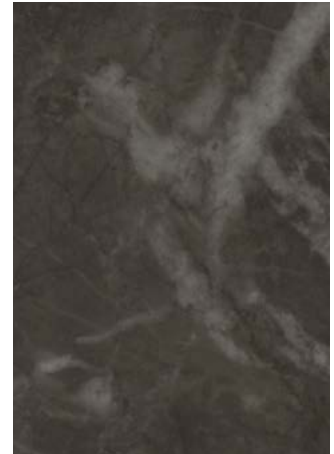

ST-1920MT **i** NEW **o**

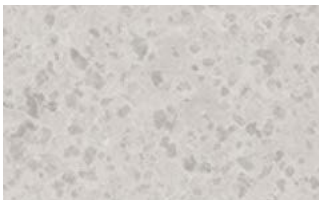

ST-1918MT **i** NEW



ST-1912MT **i** NEW



ST-1927MT **i** NEW **o**

A

B

C

D

Textile



NU-1934MT **i** NEW



NU-1938MT **i** NEW



NU-1942MT **i** NEW



NU-1943MT **i** NEW



NU-1940MT **i** NEW



NU-1941MT **i** NEW



NU-1936MT **i** NEW

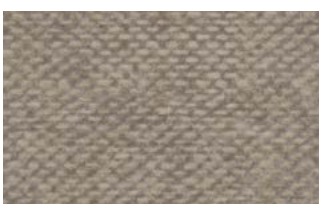

NU-1935MT **i** NEW



NU-1939MT **i** NEW



NU-1937MT **i** NEW

E

F

G

Like nothing
you've used before

1

2

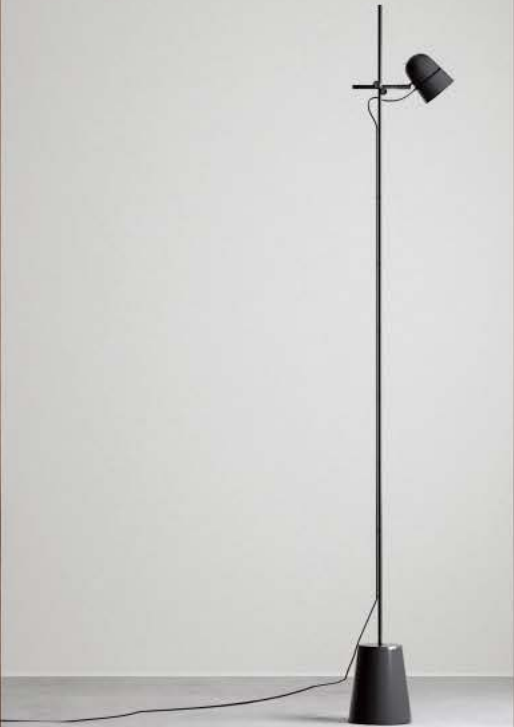
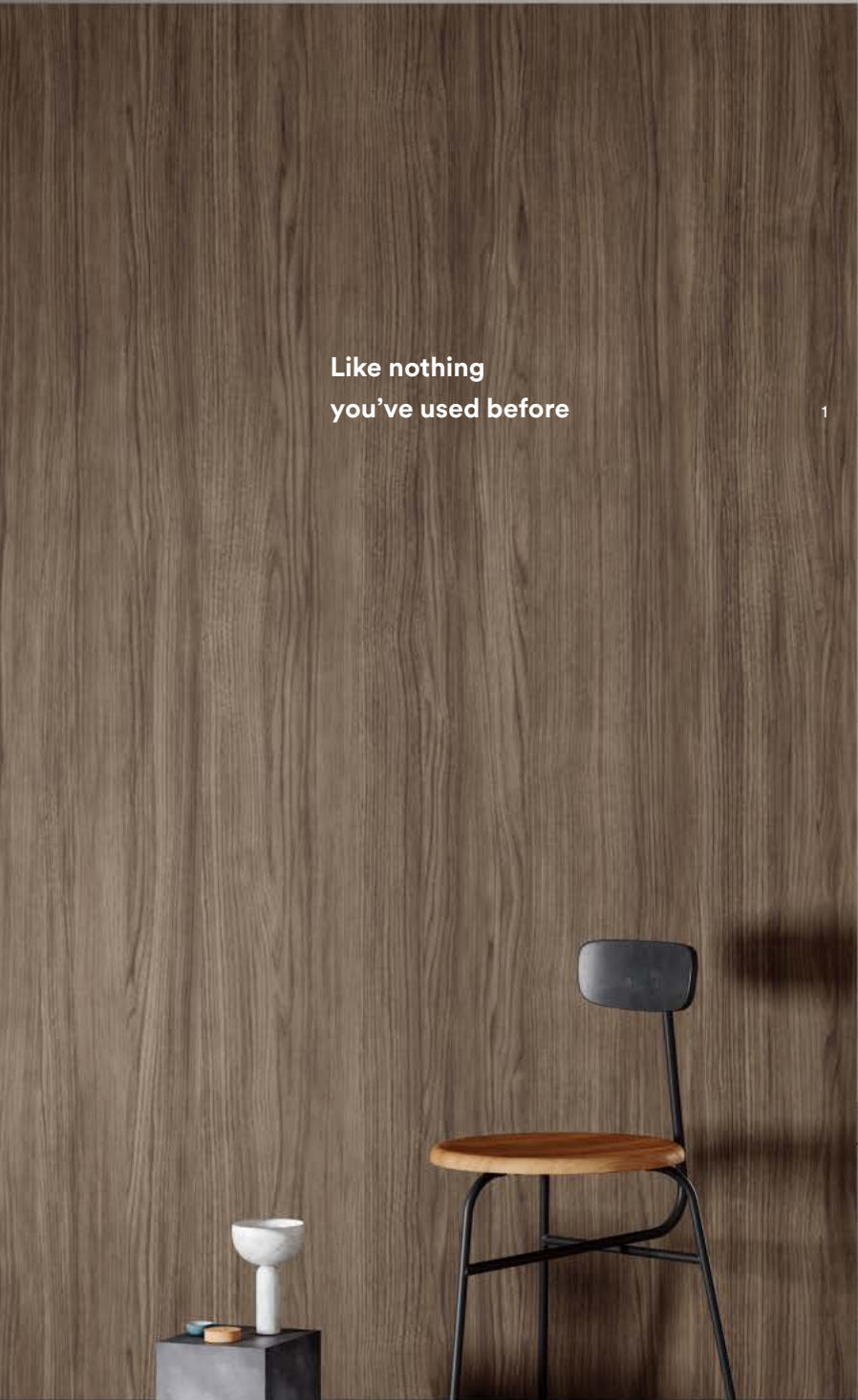

ⓘ Not recommended for use on compound curved surfaces

NEW New design

H A product number ending in "H" indicates horizontal grain direction

📷 Pattern is large scale; view full pattern width image at 3M.com/AMD

AR Available in AR Series; see page 48 for visual appearance

EX Available in EX Series; see page 49 for visual appearance

Fine Wood



FW-1761



FW-1758



FW-1683



FW-1765 📷



FW-1138 AR



FW-1139H



FW-788



FW-7017 AR



FW-1209 📷



FW-1208



FW-7001 📷



FW-1274



FW-1255 📷



FW-1271 📷



FW-1811



FW-1268 📷



FW-1207



FW-1980 NEW 📷



FW-1747



FW-1210 📷



FW-336 📷



FW-1217 📷

FW-1261 📷

A

B

C

D

E

F

G

Fine Wood

A



FW-1981 NEW



FW-1745



FW-1682



FW-789

B



FW-1214



FW-1211



FW-1291

C



FW-1258



FW-1129



FW-1130H



FW-1766

D



FW-1256



FW-1748



FW-1285

E



FW-1289



FW-1988 NEW



FW-1750



FW-1681

F



FW-1293



FW-1279



FW-1972 NEW

G



FW-1262



FW-1269



FW-1810



FW-1272

ⓘ Not recommended for use on compound curved surfaces

NEW New design

H A product number ending in "H" indicates horizontal grain direction

🖼️ Pattern is large scale; view full pattern width image at 3M.com/AMD

AR Available in AR Series; see page 48 for visual appearance

EX Available in EX Series; see page 49 for visual appearance



FW-1974 NEW 🖼️



FW-1978 NEW 🖼️



FW-1754



FW-1307 🖼️



FW-1987 NEW 🖼️



FW-1978 NEW 🖼️



FW-1976 NEW 🖼️



FW-1767 🖼️



FW-1304 🖼️



FW-1302 🖼️

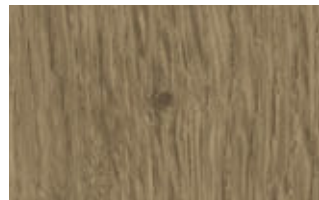

FW-1300 🖼️



FW-1756



FW-1977 NEW 🖼️



FW-1213 🖼️

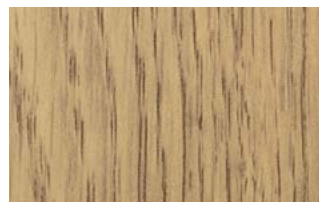

FW-1287

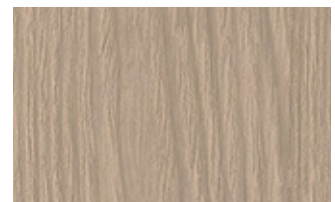

FW-337 🖼️ AR



FW-1259

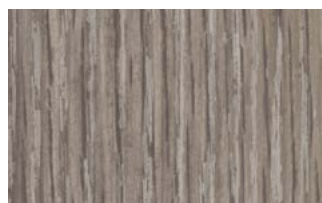

FW-1292 🖼️



FW-1983 NEW 🖼️



FW-1770 🖼️

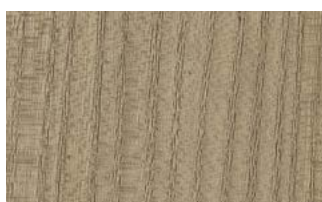

FW-1215 🖼️



FW-1971 NEW 🖼️



FW-1218 🖼️

A

B

C

D

E

F

G

Fine Wood

A



FW-1265



FW-1212



FW-616



FW-236

B



FW-1122



FW-1023



FW-1286



FW-1771H

C



FW-1296



FW-1296



FW-1257

D



FW-791



FW-1755



FW-1734H

E



FW-1306



FW-1805

F



FW-1735H



FW-7011



FW-7011AR **NEW**

3M™ DI-NOC™ AR Series

AR Series abrasion-resistant patterns are designed for high traffic applications and maintain a beautiful appearance.

Please see page 48 for additional AR Series patterns.

ⓘ Not recommended for use on compound curved surfaces

🖼️ Pattern is large scale; view full pattern width image at 3M.com/AMD

NEW New design

🔄 Available in AR Series; see page 48 for visual appearance

H A product number ending in "H" indicates horizontal grain direction

🔄 Available in EX Series; see page 49 for visual appearance



FW-327



FW-1283



FW-1280 🖼️ 🔄



FW-1743



FW-234 🖼️



FW-1123 🔄



FW-608H 🔄



FW-1737



FW-231



FW-795



FW-1331 🖼️ 🔄



FW-501



FW-237



FW-612



FW-502



FW-1276 🖼️



FW-1738



FW-888



FW-1125 🖼️



FW-655 🖼️ 🔄



FW-1278 🖼️



FW-1281 🖼️

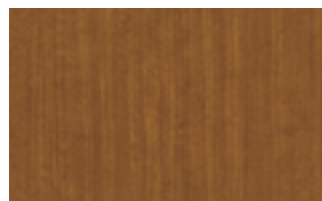

FW-233 🔄 🔄



FW-889

A

B

C

D

E

F

G

Fine Wood

A



FW-1121H

B



FW-1273

C



FW-1749



FW-1277

D



FW-1763

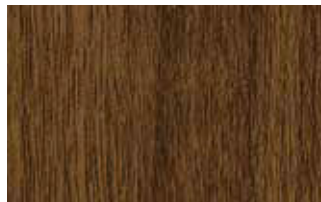

FW-1297



FW-1022



FW-1121H

E



FW-613



FW-1021

F



FW-1760

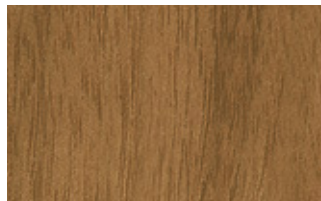

FW-7008

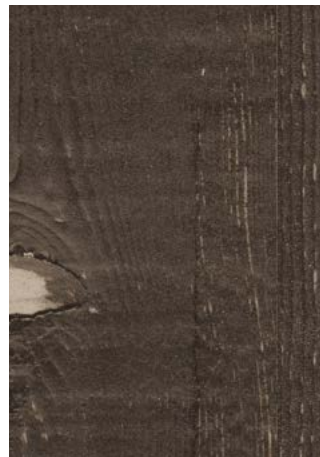

FW-1764



FW-656

G

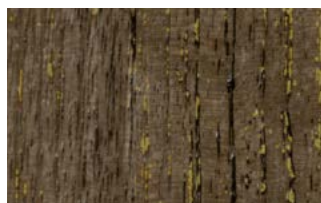

FW-1769

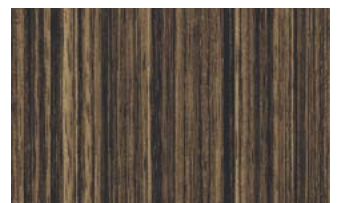

FW-521

ⓘ Not recommended for use on compound curved surfaces

🖼️ Pattern is large scale; view full pattern width image at 3M.com/AMD

NEW New design

🔍 Available in AR Series; see page 48 for visual appearance

H A product number ending in "H" indicates horizontal grain direction

🔍 Available in EX Series; see page 49 for visual appearance



FW-1768



FW-1744



FW-1113



FW-650



FW-609H

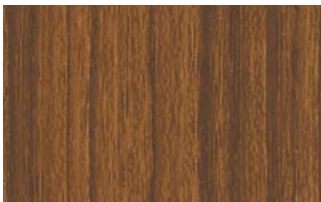

FW-1124

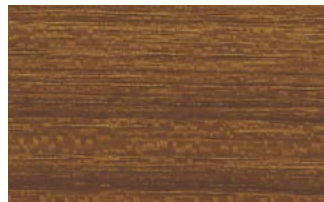

FW-1039H



FW-677



FW-332

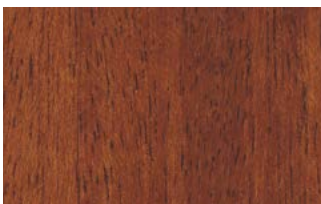

FW-886



FW-614



FW-510

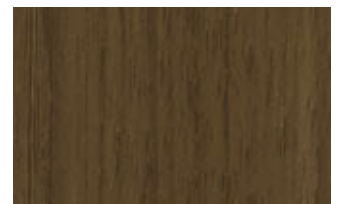

FW-1801

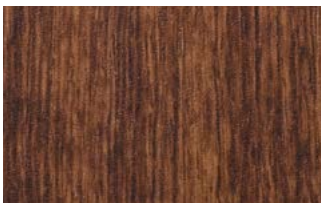

FW-240



FW-1270



FW-1137

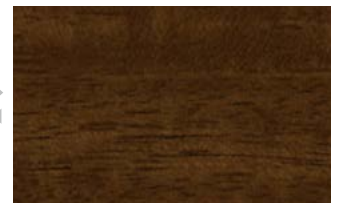

FW-1040H



FW-232



FW-619



FW-7016

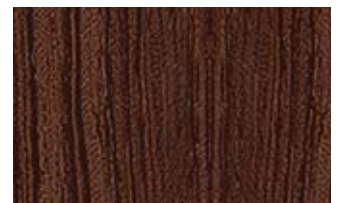

FW-649



FW-7006



FW-1020



FW-887

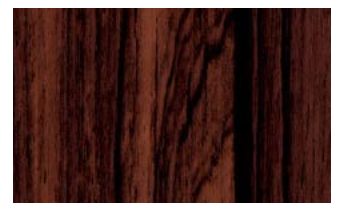

FW-7013

A

B

C

D

E

F

G

Fine Wood

A



FW-1134



FW-606H



FW-625



FW-7015

B



FW-651



FW-1282



FW-648



FW-1037

C



FW-338

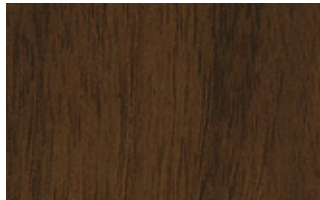

FW-7009

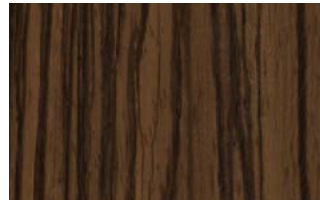

FW-1133



FW-607H

D

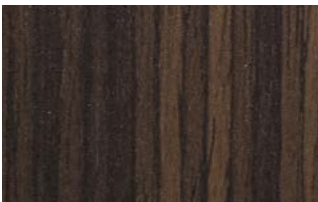

FW-653



FW-643



FW-7014



FW-330

E

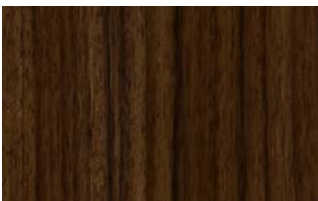

FW-1135



FW-1136H



FW-1036



FW-1752H

F



FW-1746

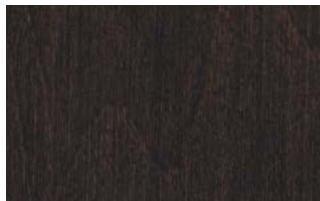

FW-334

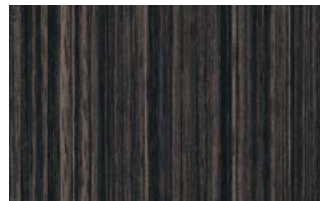

FW-522



FW-1752H

G

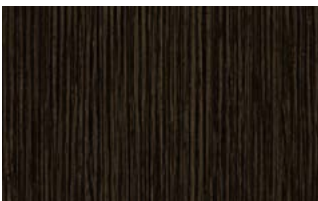

FW-1126

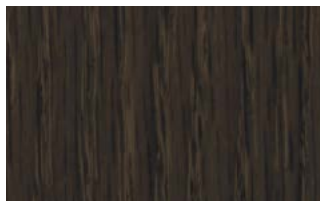

FW-627



FW-1288



FW-618

ⓘ Not recommended for use on compound curved surfaces

NEW New design

H A product number ending in "H" indicates horizontal grain direction

📷 Pattern is large scale; view full pattern width image at 3M.com/AMD

Ⓐ Available in AR Series; see page 48 for visual appearance

Ⓧ Available in EX Series; see page 49 for visual appearance



FW-1736H 📷



FW-1216 📷



FW-7007 📷



FW-1290

A



FW-1986 NEW 📷



FW-1275 📷



FW-1301 📷



FW-640 Ⓧ

B



FW-1975 NEW 📷



FW-324 📷 Ⓧ

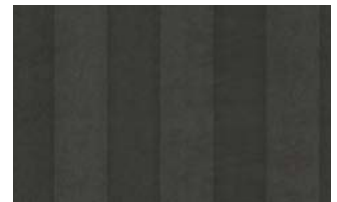

FW-1759

C



FW-1753H 📷



FW-1127 📷



FW-1762

D



FW-1751 📷 Ⓐ



FW-641 Ⓧ

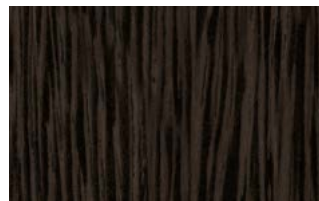

FW-1984 NEW 📷



FW-1979 NEW 📷

E



FW-1970 NEW 📷



FW-1985 NEW 📷



FW-1799 NEW 📷

F



FW-1740

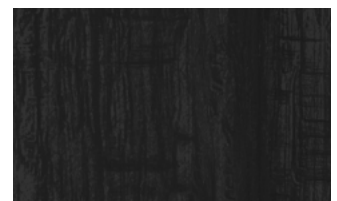

FW-1757

G

Metallic Wood

A



MW-1416



MW-1242



MW-1243



MW-1244

B



MW-1833



MW-1832



MW-1418

C



MW-1834

D



MW-1782



MW-778



MW-1419



MW-1417

E



MW-1177

F



MW-1420



MW-777



MW-1834

G

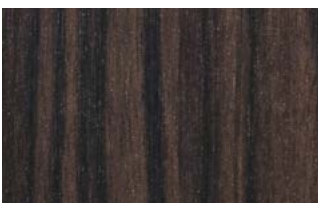

MW-776

ⓘ Not recommended for use on compound curved surfaces

NEW New design

H A product number ending in "H" indicates horizontal grain direction

📷 Pattern is large scale; view full pattern width image at 3M.com/AMD

AR Available in AR Series; see page 48 for visual appearance

EX Available in EX Series; see page 49 for visual appearance

Wood Grain

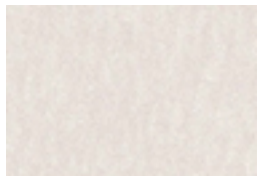

WG-657 📷 EX



WG-1365



WG-1071 📷



WG-1067



WG-2078 NEW 📷



WG-1847



WG-1846



WG-1069



WG-1339



WG-1046 📷



WG-247 📷



WG-1839

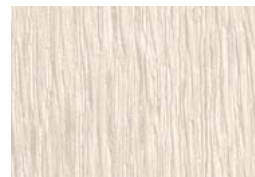

WG-659 📷 EX



WG-2083H NEW



WG-1366



WG-1377



WG-2076 NEW 📷



WG-467



WG-1378



WG-376



WG-1220



WG-960 📷 EX



WG-2073 NEW 📷



WG-166



WG-964 EX



WG-1144 📷 EX



WG-2705 📷



WG-1392H



WG-1357



WG-1345



WG-2860



WG-1710 📷



WG-1354

A

B

C

D

E

F

G

H

Metallic Wood Grain

Wood Grain

Wood Grain

A



WG-1709



WG-2049



WG-1343



WG-1705



WG-1707

B



WG-1344



WG-1340



WG-658  



WG-1356



WG-1141 

C



WG-478 



WG-248 



WG-946 



WG-1341



WG-1219

D



WG-2246



WG-833



WG-1221



WG-1838



WG-2085 NEW

E



WG-832



WG-835



WG-1812 



WG-453



WG-2085 NEW

F



WG-837



WG-256



WG-250



WG-2944



WG-1837

G



WG-2071 NEW 



WG-2081H NEW



WG-1367



WG-1815 



WG-1840

H



WG-2071 NEW 



WG-2081H NEW



WG-1143 



WG-1145H



WG-1337 

ⓘ Not recommended for use on compound curved surfaces

NEW New design

H A product number ending in "H" indicates horizontal grain direction

🖼️ Pattern is large scale; view full pattern width image at 3M.com/AMD

🔍 Available in AR Series; see page 48 for visual appearance

🔍 Available in EX Series; see page 49 for visual appearance



WG-767



WG-1845



WG-1380



WG-243 🖼️



WG-856 🔍



WG-863



WG-2839



WG-846



WG-1814 🔍



WG-877



WG-845



WG-1346



WG-1347



WG-1381



WG-2244



WG-416 🖼️ 🔍



WG-699



WG-2056



WG-2115



WG-857 🔍



WG-1358



WG-765



WG-831 🔍



WG-709 🖼️



WG-629 🔍



WG-242 🖼️



WG-1382



WG-841



WG-878



WG-1058 🖼️



WG-854



WG-1359



WG-941 🖼️ 🔍



WG-1360



WG-1142 🖼️ 🔍



WG-943 🖼️ 🔍



WG-763



WG-694

A

B

C

D

E

F

G

H

Wood Grain

Wood Grain
Wood Grain Gloss

A



WG-855



WG-1361



WG-962



WG-624



WG-1383

B



WG-836



WG-865



WG-1384



WG-1363

C



WG-879



WG-1375



WG-1362



WG-364



WG-2862

D



WG-7022



WG-940



WG-410



WG-417

E

Wood Grain Gloss

F



WG-1711GN



WG-763GN

G



WG-1712GN



WG-765GN

H



WG-1712GN



WG-364GN



WG-763GN

ⓘ Not recommended for use on compound curved surfaces

NEW New design

H A product number ending in "H" indicates horizontal grain direction

🖼️ Pattern is large scale; view full pattern width image at 3M.com/AMD

AB Available in AR Series; see page 48 for visual appearance

EX Available in EX Series; see page 49 for visual appearance

Wood Grain



WG-696



WG-947 🖼️



WG-1336 🖼️



WG-1703



WG-1353



WG-2072 NEW 🖼️



WG-2086 NEW



WG-1342



WG-2074 NEW 🖼️



WG-2082H NEW

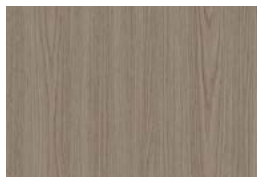

WG-2088 NEW



WG-2079 NEW 🖼️



WG-2075 NEW 🖼️

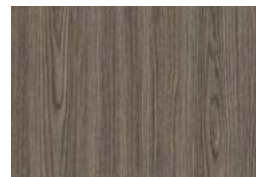

WG-2087 NEW



WG-2077 NEW 🖼️



WG-1368



WG-1848



WG-2080H NEW



WG-1196 🖼️ EX



WG-1708



WG-1140 🖼️ EX



WG-1369



WG-1348

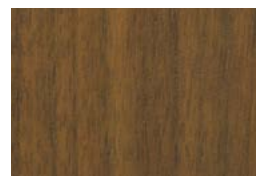

WG-2042

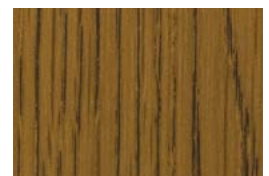

WG-697 EX



WG-1057 🖼️ EX

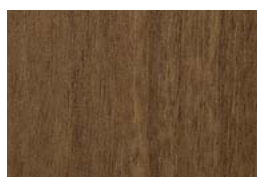

WG-1370



WG-2084H NEW



WG-1349



WG-1841



WG-1389 🖼️

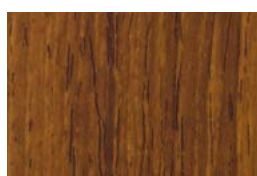

WG-157



WG-430



WG-1372 AB

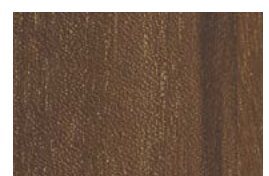

WG-1706

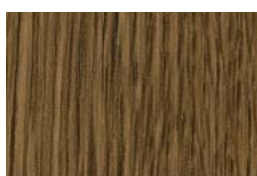

WG-695 EX

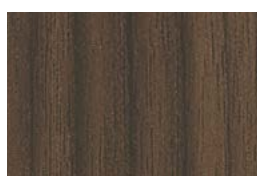

WG-1704

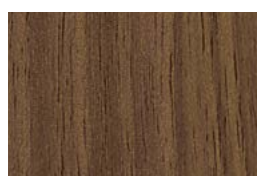

WG-1836

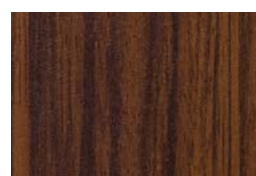

WG-1390

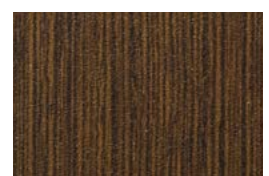

WG-1386

A

B

C

D

E

F

G

H

Wood Grain
Wood Grain Gloss

Wood Grain

- ⓘ Not recommended for use on compound curved surfaces
- NEW New design
- H A product number ending in "H" indicates horizontal grain direction

- 📷 Pattern is large scale; view full pattern width image at 3M.com/AMD
- AR Available in AR Series; see page 48 for visual appearance
- EX Available in EX Series; see page 49 for visual appearance

Wood Grain

A					
	WG-1371	WG-2019	WG-2033	WG-1064 📷	WG-7029 📷 EX
B					
	WG-2048	WG-1350	WG-1146	WG-1816	WG-7023 📷 EX
C					
	WG-7024 📷 AR EX	WG-693 EX	WG-2304	WG-663	WG-1147 EX
D					
	WG-159	WG-1338 📷	WG-1373	WG-1818 EX	WG-1066 EX
E					
	WG-156	WG-664 EX	WG-408 EX	WG-1063 📷 EX	WG-1364
F					
	WG-1374	WG-1044 📷 EX	WG-1376	WG-1387	WG-1391
G					
	WG-1351	WG-1052	WG-1070 📷 EX	WG-1835	WG-1388
H					
	WG-2707 📷	WG-2047	WG-2041	WG-1050 EX	WG-428 📷 EX



Innovation that makes
your vision a reality

Industrial Texture
Oxidized Metal

1

2

Industrial Texture

Industrial Texture
Oxidized Metal

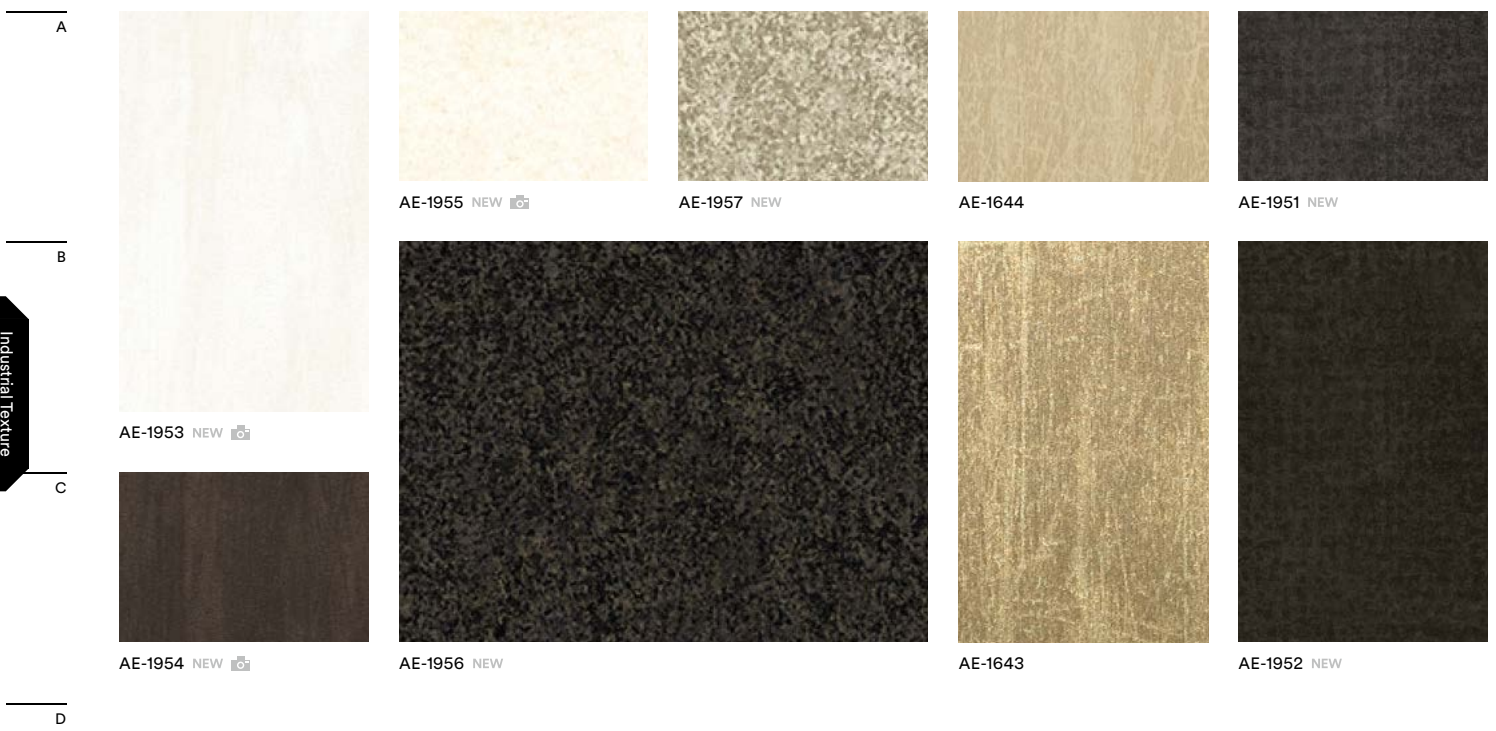

Textured Metal



ⓘ Not recommended for use on compound curved surfaces

NEW New design

H A product number ending in "H" indicates horizontal grain direction

📷 Pattern is large scale; view full pattern width image at 3M.com/AMD

AR Available in AR Series; see page 48 for visual appearance

EX Available in EX Series; see page 49 for visual appearance

Oxidized Metal



ME-2024 NEW 📷



ME-2022 NEW 📷



VM-2037 ⓘ NEW 📷



VM-2039 ⓘ NEW 📷



ME-1961 NEW



FA-592 ⓘ



ME-2023 NEW 📷



VM-2038 ⓘ NEW 📷



ME-2020 NEW

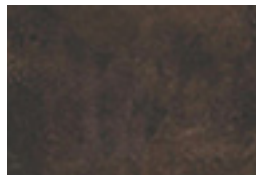

FA-1530 ⓘ AR ⓘ



FA-1531 📷



RT-1827 ⓘ

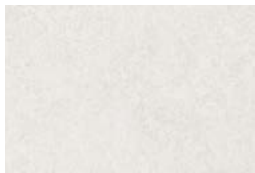

ME-2026 NEW



ME-1468



ME-2025 NEW



ME-1469



RT-1112



ME-2027 NEW



RT-1111



ME-2024 NEW / VM-2037 NEW / ME-2022 NEW / ME-2020 NEW / VM-2038 NEW / ME-2023 NEW

A

B

C

D

E

F













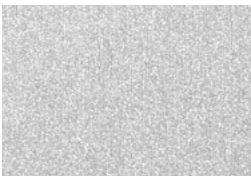













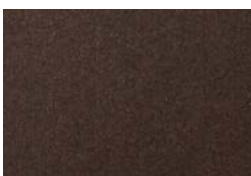

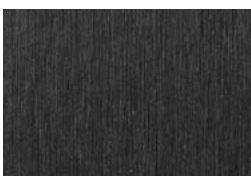

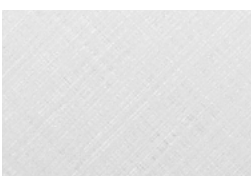
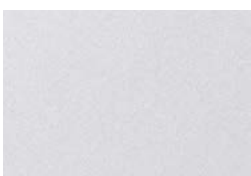
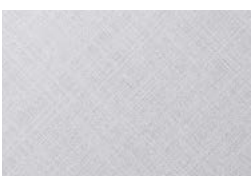

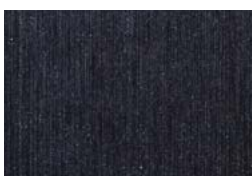
G

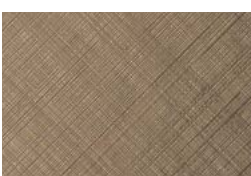
H

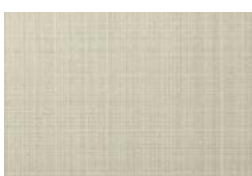
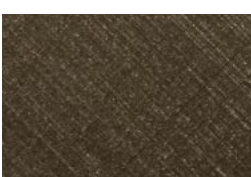
Industrial Texture
Oxidized Metal

Hairline Metal

Metal / Effect

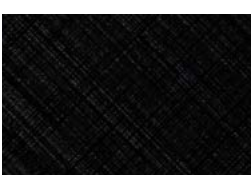
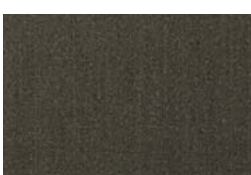
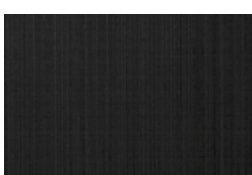
A					
	ME-1716	ME-1466 ^{AB}	ME-377	ME-904 ^{AB} ^{EX}	ME-1435
B					
	ME-1434	ME-396 ^{AB} ^{EX}	ME-1223	ME-1997 ^{NEW}	ME-486
C					
	VM-306 ^I	VM-305 ^I	ME-1225	ME-1224	ME-380
D					
	ME-1781 ^{AB}	ME-1174	ME-379	ME-1684 ^{AB}	ME-1685 ^{AB}
E					
	CH-1627	CH-1677	CH-1676	CH-2117 ^{NEW}	ME-1175
F					
	CH-1628 ^{AB}	CH-1629 ^{AB}	VM-1695 ^I	CH-2120 ^{NEW}	CH-2116 ^{NEW}
G					
	CH-1630 ^{AB}	VM-1487 ^I	VM-1694 ^I	VM-2121 ^I ^{NEW}	VM-2122 ^I ^{NEW}
H					
	VM-1488 ^I	VM-1489 ^I	CH-1631 ^{AB}	CH-2118 ^{NEW}	CH-2119 ^{NEW}

ⓘ Not recommended for use on compound curved surfaces

NEW New design

H A product number ending in "H" indicates horizontal grain direction

🖨️ Pattern is large scale; view full pattern width image at 3M.com/AMD

AR Available in AR Series; see page 48 for visual appearance

EX Available in EX Series; see page 49 for visual appearance

Metal



A

B

C

D

E

F

Metal / Effect

Effect

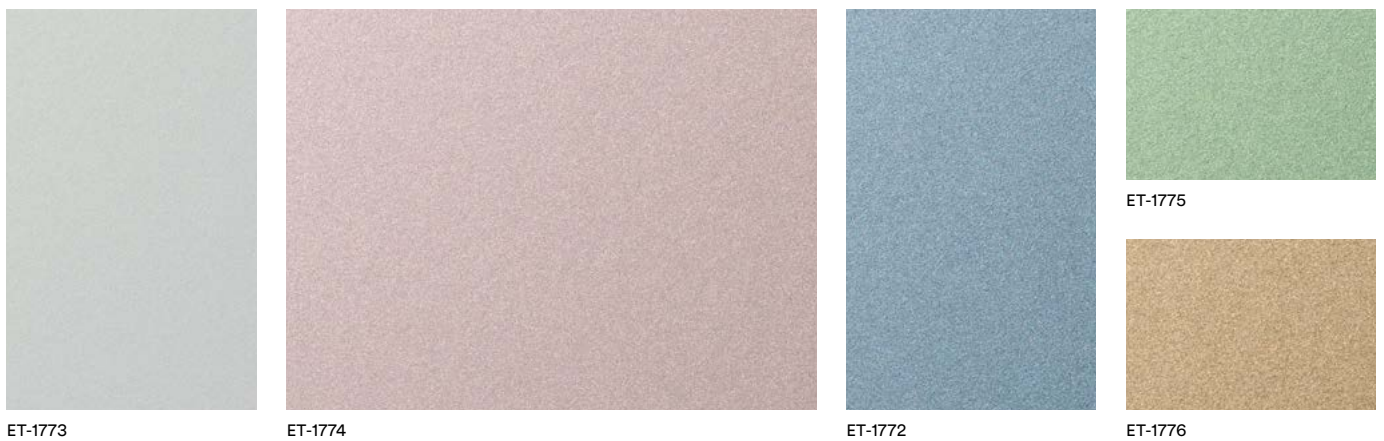















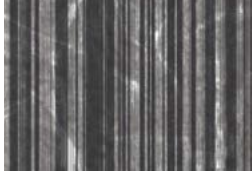





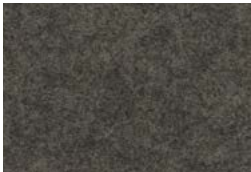
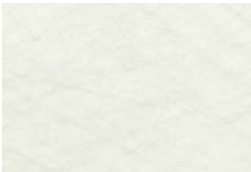

G

H

Haku/Washi

- ⓘ Not recommended for use on compound curved surfaces
- NEW New design
- H A product number ending in "H" indicates horizontal grain direction

- 📷 Pattern is large scale; view full pattern width image at 3M.com/AMD
- AR Available in AR Series; see page 48 for visual appearance
- EX Available in EX Series; see page 49 for visual appearance

A					
	VM-2035 ⓘ NEW	VM-1692 ⓘ 📷	VM-1691 ⓘ 📷	VM-1693 ⓘ 📷	FE-1733
B					
	VM-452 ⓘ			VM-2090 ⓘ NEW	
C					
				VM-2034 ⓘ NEW	FE-1727
D					
	FE-1966 NEW		FE-1967 NEW		
E					
				FE-1731	FE-1728
F					
	FE-1729	FE-1730	FA-1167		FE-1732
G					
			FA-1521	FA-690 EX	FA-1164
H					
		FA-1166	FA-688 EX	FA-1163	











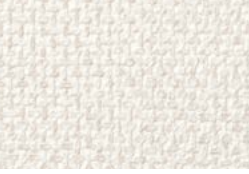



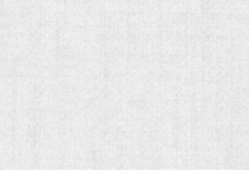













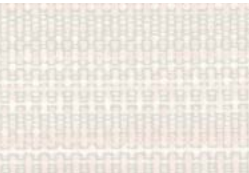

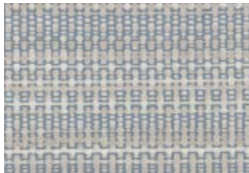

Haku / Washi

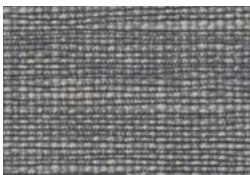

Advance your designs with
the ever-expanding collection

Textile

Textile

A	 FE-804 ⓘ	 FE-805 ⓘ	 FE-813 ⓘ	 FE-801 ⓘ ⓘ	 NU-1794 ⓘ
B	 NU-2012 NEW	 NU-1793 ⓘ	 NU-1792 ⓘ	 NU-1791 ⓘ	
C	 NU-2013 NEW	 NU-2014 NEW	 NU-2015 NEW	 NU-2016 NEW	 NU-2017 NEW
D	 NU-1237 ⓘ	 NU-1239 ⓘ	 NU-1238 ⓘ	 NU-1240 ⓘ	 NU-1241 ⓘ
E	 NU-1798 ⓘ	 NU-1601 ⓘ	 NU-1602 ⓘ	 NU-1799 ⓘ	 NU-1603 ⓘ
F	 NU-1784 ⓘ	 NU-1790 ⓘ	 NU-1795	 NU-1797	
G	 NU-1785 ⓘ	 NU-1786 ⓘ			
H	 NU-1788 ⓘ	 NU-1787 ⓘ	 NU-1789 ⓘ	 NU-1796	

ⓘ Not recommended for use on compound curved surfaces

NEW New design

H A product number ending in "H" indicates horizontal grain direction

📷 Pattern is large scale; view full pattern width image at 3M.com/AMD

AR Available in AR Series; see page 48 for visual appearance

EX Available in EX Series; see page 49 for visual appearance



NU-2006 NEW



NU-2007 NEW



NU-2010 NEW



NU-2008 NEW



NU-2003 NEW



NU-2004 NEW



NU-2011 NEW



SI-1234



NU-2005 NEW 📷



NU-2009 NEW



SI-1689

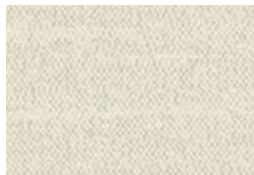

SI-1686



SI-1232



SI-1611



NU-2002 NEW 📷



NU-2001 NEW 📷

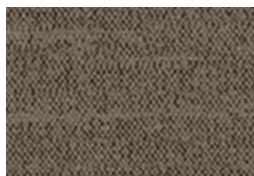

SI-1688

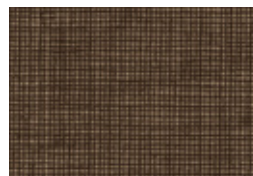

FA-1156

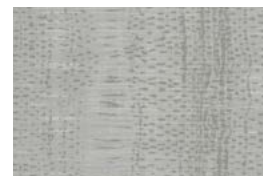

SI-1612

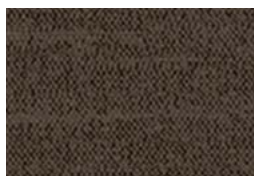

SI-1687

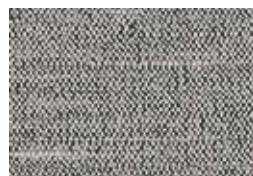

SI-1235

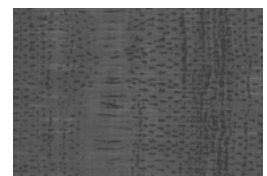

SI-1613

A

B

C

D

E

F

G

H

Textile

Concrete

A



CN-1958 NEW



CN-1622



CN-1621



CN-1623

B

C

Ceramic/Tile

Concrete Mortar / Stone

D



FA-1678



FA-1679



FA-1962 NEW

E

F



FA-1527



FA-1680



FA-1526



FA-1528

G

H

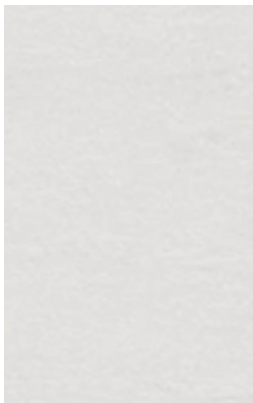

AE-1632

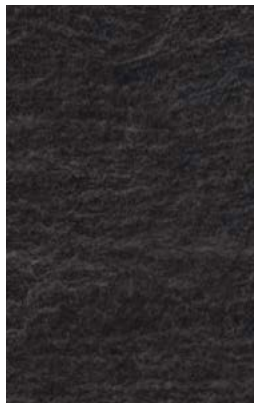

AE-1633

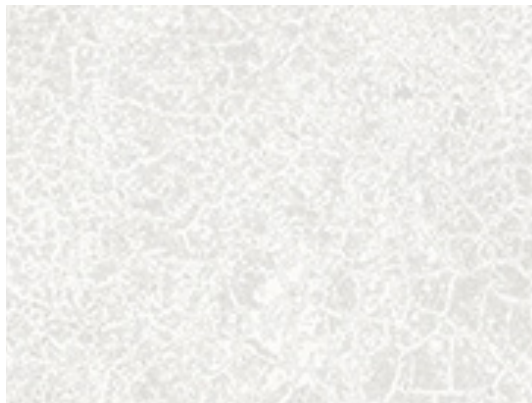

AE-1634



AE-1635

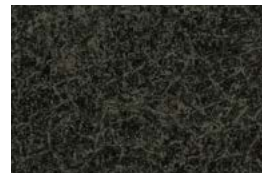

AE-1636

ⓘ Not recommended for use on compound curved surfaces

NEW New design

H A product number ending in "H" indicates horizontal grain direction

📷 Pattern is large scale; view full pattern width image at 3M.com/AMD

AR Available in AR Series; see page 48 for visual appearance

EX Available in EX Series; see page 49 for visual appearance

Mortar/Stucco



AE-1638



AE-1637



AE-1642



AE-1640



AE-1639



AE-1641



AE-1717 📷



AE-1718

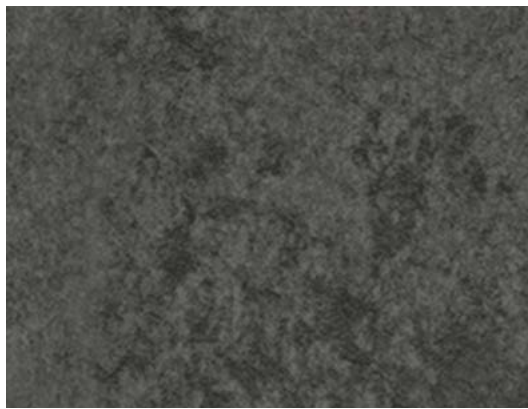

AE-1719



AE-1645 📷



AE-1646 📷

A

B

C

D

E

Concrete Mortar / Stone

Stone



ST-1831 📷



ST-1828



ST-1829



ST-1586 📷

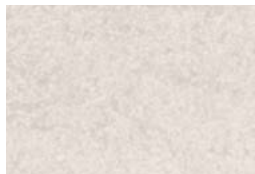

ST-1195 📷

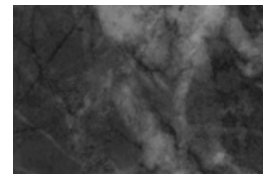

ST-1587 📷



ST-1588 📷

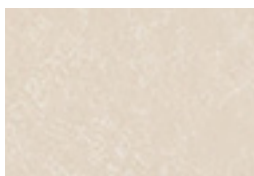

ST-736 AR EX



ST-737

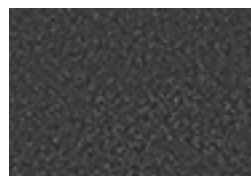

ST-442 EX



ST-1830

F

G

H

Sand

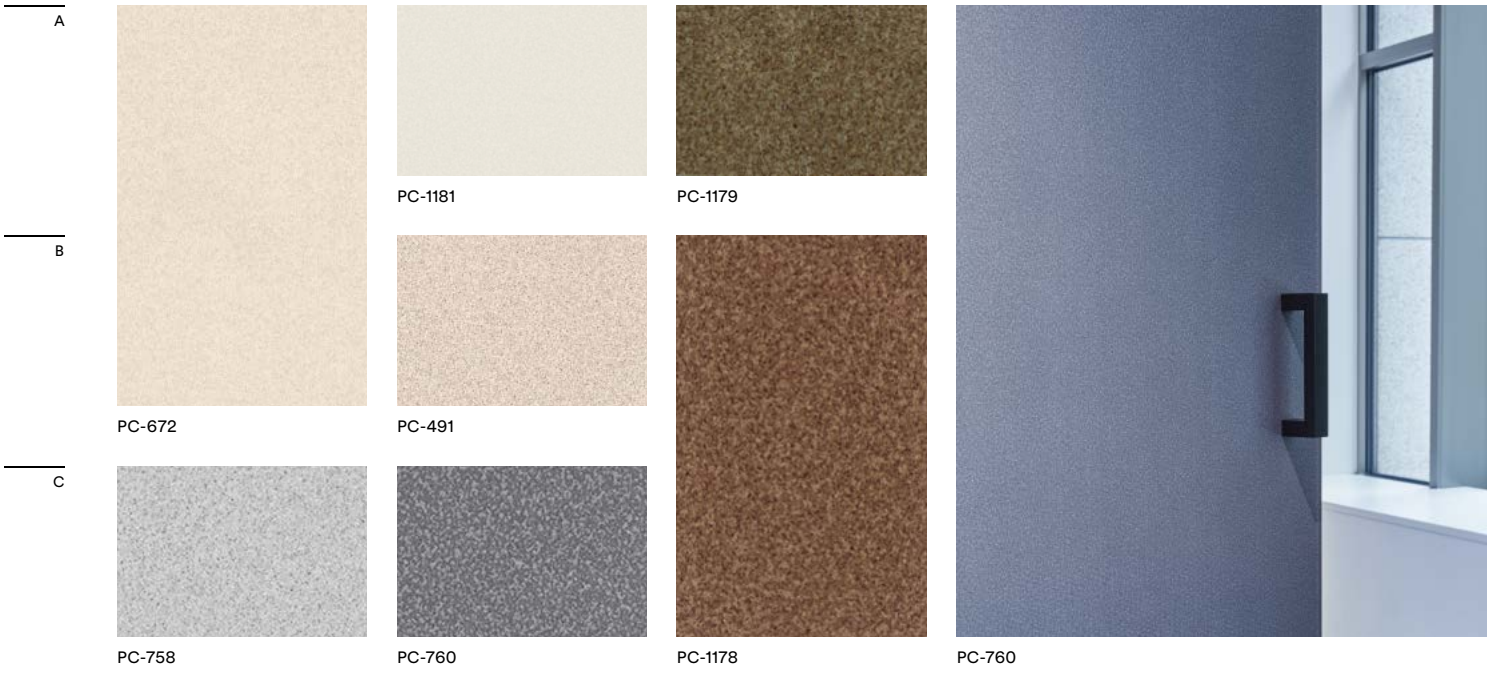

Abstract



Sand / Abstract
Leather

ⓘ Not recommended for use on compound curved surfaces

NEW New design

H A product number ending in "H" indicates horizontal grain direction

🖨️ Pattern is large scale; view full pattern width image at 3M.com/AMD

AR Available in AR Series; see page 48 for visual appearance

EX Available in EX Series; see page 49 for visual appearance

Leather



LE-1553



LE-2741



LE-2782



LE-1171

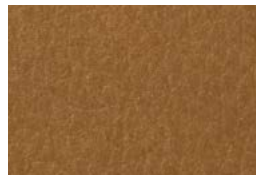

LE-2742



LE-1555

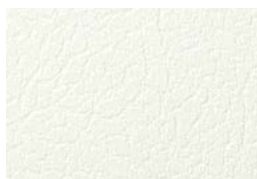
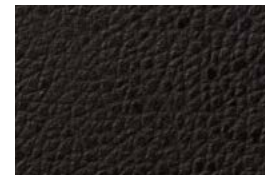

LE-1105

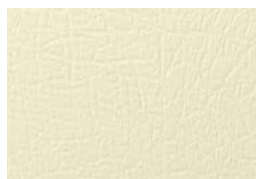

LE-1552 ⓘ



LE-137



LE-517



LE-1551



LE-018



LE-2128



LE-783 ⓘ



LE-703 ⓘ

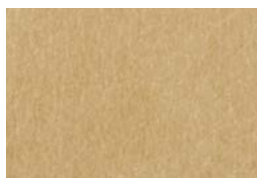

LE-2367

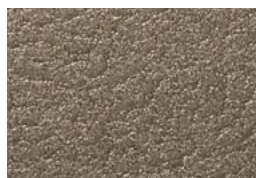

LE-1109



LE-1108



LE-1106



LE-1104



LE-1226

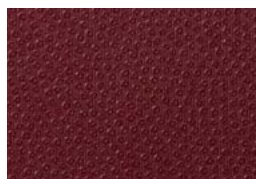

LE-1228

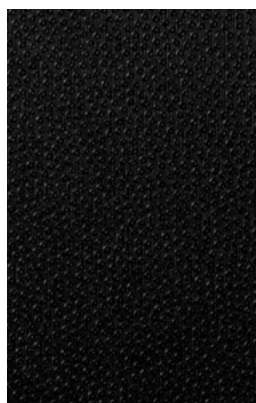

LE-1231



LE-1226

A

B

C

D

E

F

G

H

Sand / Abstract
Leather

Abstract

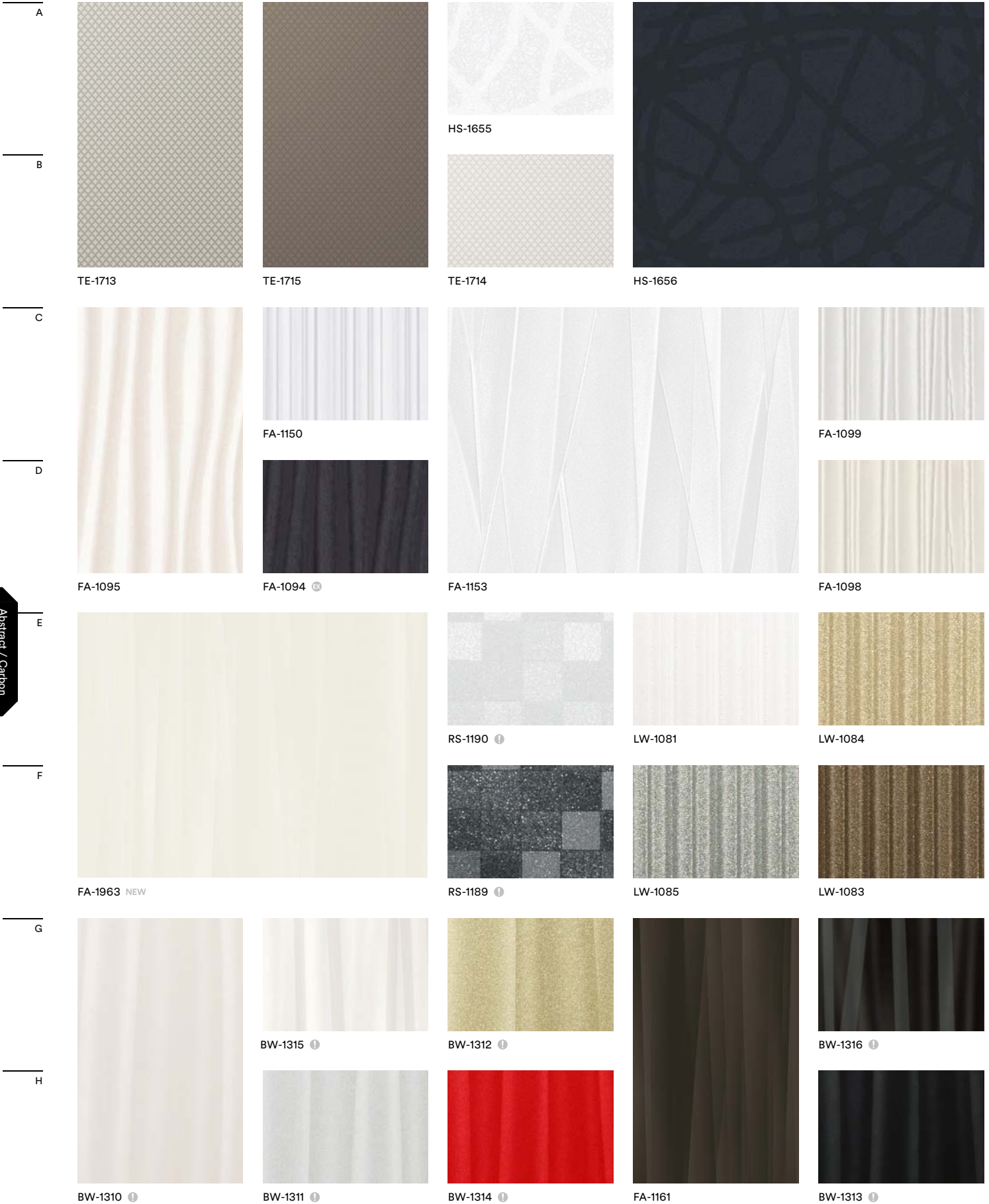

Abstract / Carbon
High Gloss

ⓘ Not recommended for use on compound curved surfaces

NEW New design

H A product number ending in "H" indicates horizontal grain direction

🖨️ Pattern is large scale; view full pattern width image at 3M.com/AMD

AR Available in AR Series; see page 48 for visual appearance

EX Available in EX Series; see page 49 for visual appearance

Carbon

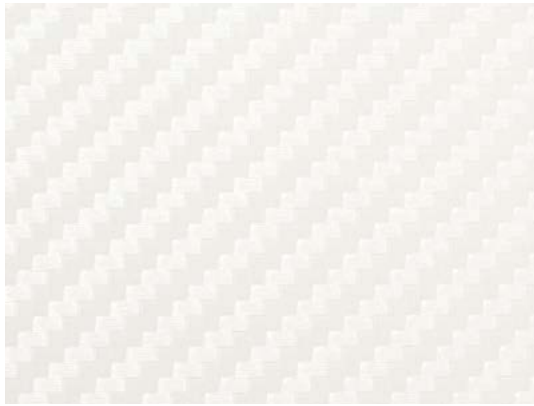

CA-419



CA-418



CA-420

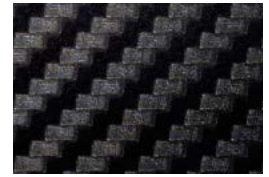

CA-1170



CA-422



CA-421



TE-1650



TE-1651

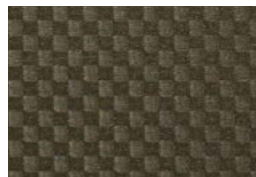

TE-1652

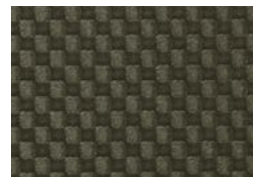

VM-1486 ⓘ



TE-1653

A

B

C

D

High Gloss

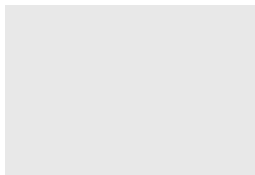

HG-1205 ⓘ



HG-1996 ⓘ NEW

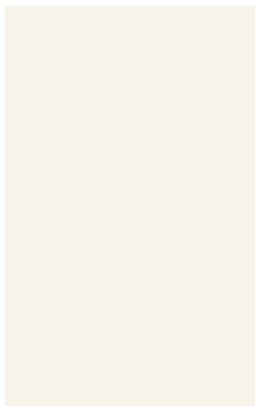

HG-1994 ⓘ NEW



HG-1511 ⓘ



HG-1995 ⓘ NEW



HG-1201 ⓘ



HG-1996 NEW

E

F

G

H

Abstract / Carbon High Gloss

Solid Color

A						
	PS-1187	PS-983	PS-998	PS-1188	PS-959 <small>EX</small>	PS-503
B						
	PS-975 <small>EX</small>	PS-1436	PS-1186	PS-976 <small>EX</small>	PS-957 <small>EX</small>	PS-1441 <small>EX</small>
C						
		PS-1185	PS-031 <small>EX</small>	PS-982 <small>EX</small>	PS-1437 <small>EX</small>	PS-955 <small>EX</small>
D						
		PS-090 <small>EX</small>	PS-042 <small>EX</small>	PS-048 <small>EX</small>	PS-1184 <small>EX</small>	PS-954 <small>EX</small>
E						
		PS-073 <small>EX</small>	PS-075 <small>EX</small>	PS-093 <small>EX</small>	PS-1438 <small>EX</small>	PS-952 <small>EX</small>
F						
		PS-091 <small>EX</small>	PS-027 <small>EX</small>	PS-022 <small>EX</small>	PS-971 <small>EX</small>	PS-950 <small>EX</small>
G						
	PS-1904MT <small>NEW</small>		PS-034 <small>EX</small>	PS-074 <small>EX</small>	PS-1005 <small>EX</small>	PS-949 <small>EX</small>
H						
	PS-1989MT <small>NEW</small>	PS-1864MT <small>NEW</small>		PS-292 <small>EX</small>	PS-1439 <small>EX</small>	PS-992 <small>EX</small>
I						
	PS-1865MT <small>NEW</small>	PS-1863MT <small>NEW</small>		PS-110 <small>EX</small>	PS-1440 <small>EX</small>	PS-885 <small>EX</small>
J						
	PS-1866MT <small>NEW</small>	PS-1867MT <small>NEW</small>		PS-293 <small>EX</small>	PS-948 <small>EX</small>	PS-504 <small>EX</small>
K						
	PS-1869MT <small>NEW</small>	PS-1870MT <small>NEW</small>		PS-294 <small>EX</small>	PS-999	PS-1183 <small>EX</small> (PS-1183MT)

Solid Color

ⓘ Not recommended for use on compound curved surfaces

NEW New design

H A product number ending in "H" indicates horizontal grain direction

🖨️ Pattern is large scale; view full pattern width image at 3M.com/AMD

📄 Available in AR Series; see page 48 for visual appearance

📄 Available in EX Series; see page 49 for visual appearance

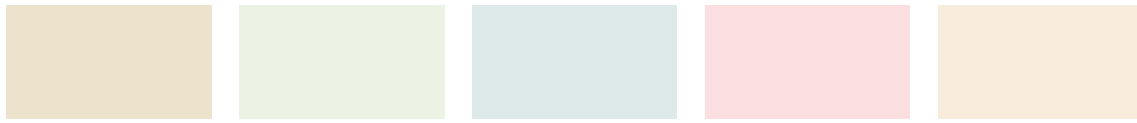

PS-096 📄

PS-719 📄

PS-1448 📄

PS-1452

PS-112 📄

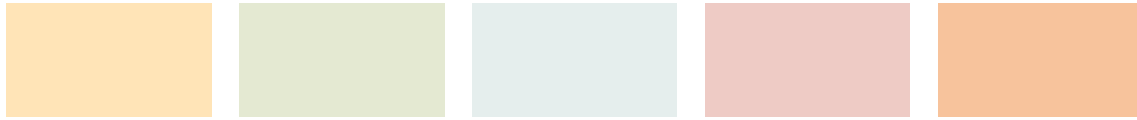

PS-1442 📄

PS-116 📄

PS-713

PS-281 📄

PS-1820



PS-1443

PS-1446 📄

PS-1450

PS-1454

PS-1459



PS-912

PS-1010 📄

PS-920

PS-121

PS-910



PS-1444 📄

PS-135

PS-506

PS-1455

PS-900



PS-134

PS-914

PS-140

PS-2060 NEW

PS-1008



PS-141

PS-665 📄

PS-668 📄

PS-1823

PS-1009



PS-1821

PS-139

PS-1825

PS-1457

PS-151 📄



PS-1822

PS-1447 📄

PS-1826

PS-1824

PS-107 📄

A

B

C

D

E

F

G

H

I































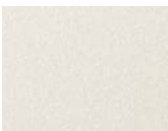





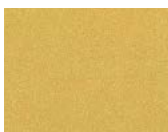



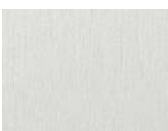





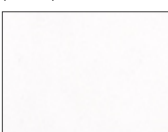

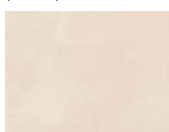
J

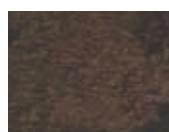
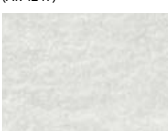
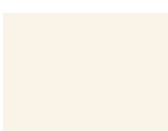
K

Solid Color

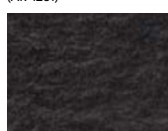
Abrasion Resistant

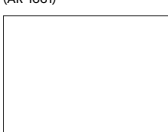
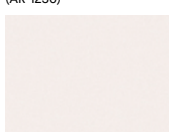
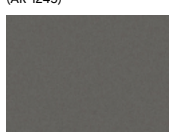
For High-Traffic Applications

A							
B							
C							
D							
E							
F							
G							
H							
I							

Functional Products

ⓘ Not recommended for use on compound curved surfaces

NEW New design

H A product number ending in "H" indicates horizontal grain direction

🖨️ Pattern is large scale; view full pattern width image at 3M.com/AMD

AR Available in AR Series; see page 48 for visual appearance

EX Available in EX Series; see page 49 for visual appearance

Exterior

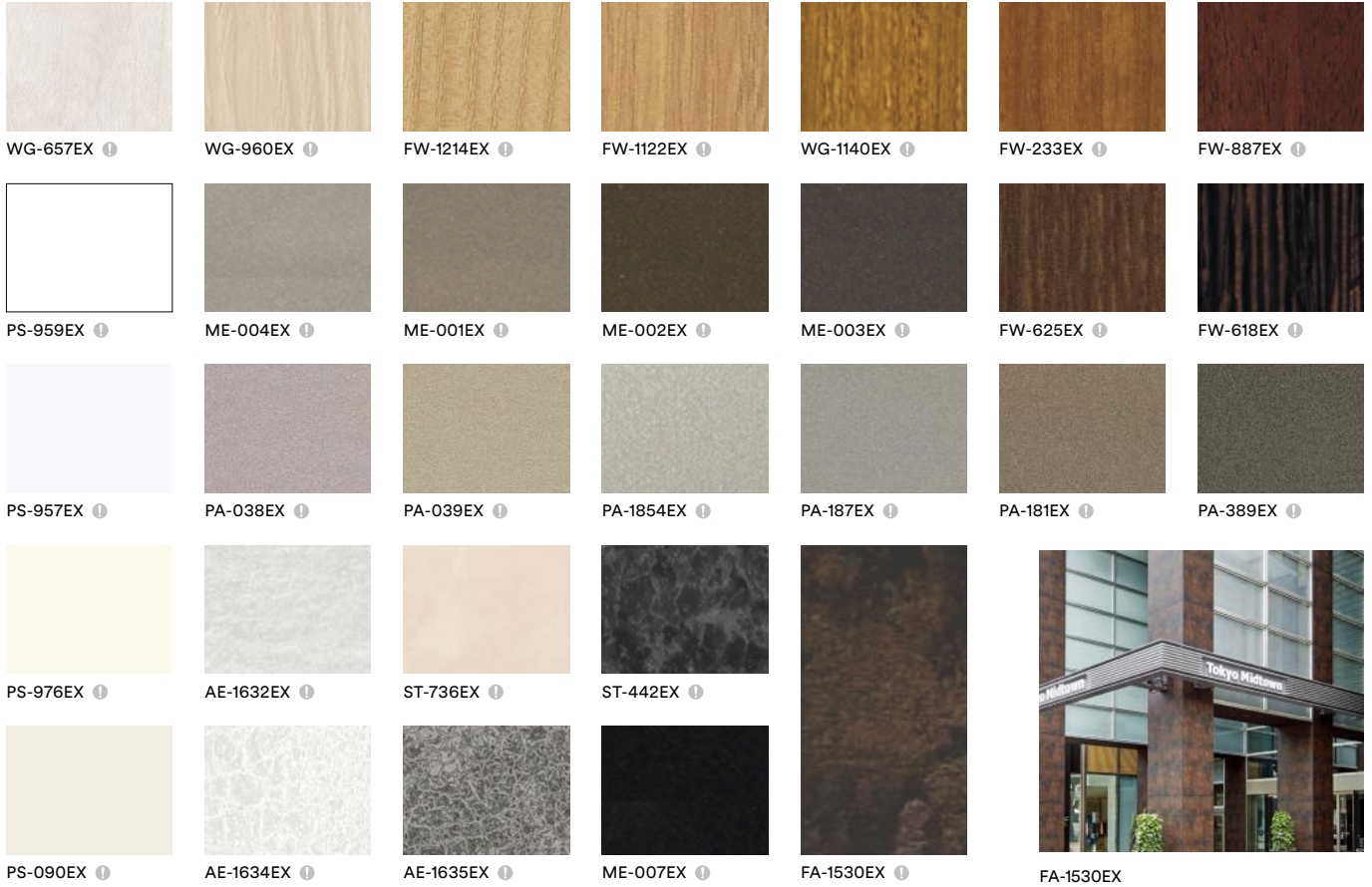

A

B

C

D

E

Whiteboard



WH-111

PWF-500



Functional Products

F

Technical Information

DI-NOC Series Selection

It is important to consider the intended use when selecting DI-NOC patterns. Please refer to the most up-to-date 3M™ DI-NOC™ Architectural Finishes Technical Data Sheet and Installation Guide, which can be found by visiting 3M.com/AMD. You may also contact your 3M Sales Representative for additional information.

Horizontal Print Series

3M™ DI-NOC™ Architectural Finishes Fine Wood (FW) and Wood Grain (WG) Series include horizontal pattern options, which simplify the use of horizontal wood grains by changing the print direction.

Printing direction = Direction of the wood grain length

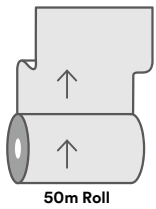

Vertical Print Series
Wood grain patterns of vertical print series:
horizontal to the length

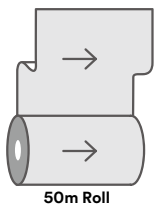

Horizontal Print Series
Horizontal print series wood grain patterns:
vertical to the length

Affixing a Horizontal Pattern Film on Door

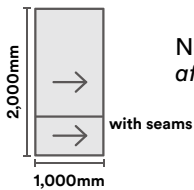

Normal wood grain patterns:
affix twice for one door

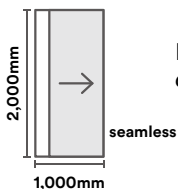

Horizontal print series wood grain patterns:
complete by affixing once

▶ The following chart reflects the horizontal patterns with the corresponding vertical match.
◀

Horizontal	Vertical
FW-606H	FW-1134
FW-607H	FW-1133
FW-608H	FW-1123
FW-609H	FW-1113
FW-1039H	FW-1124
FW-1040H	FW-1137
FW-1121H	FW-1022
FW-1130H	FW-1129
FW-1136H	FW-1135
FW-1139H	FW-1138
FW-1145H	FW-1143
WG-1392H	WG-2705

Horizontal Print Series products have "H".

Technical Information

Product Characteristics

The values in these tables are typical, and are based on test data deemed reliable but are not warranted.

Characteristic	Value	
Material	Film	Vinyl (most finishes)
	Adhesive	Pressure-sensitive acrylic, permanent
	Release Liner	Silicone-coated poly paper
Thickness	Film + Adhesive	8 mils (200 microns) nominal, not including release liner; Some designs vary slightly in thickness due to embossing
	Release Liner	6.2 mils (157 microns)
Maximum Roll Size	Standard	48 in. x 164 ft. (1,220mm x 50m)
	AR, WG-GN, VM, ET	48 in. x 82 ft. (1220mm x 25m)
Maximum Weight	55 lbs. (25kg) (approx.) for a 164 ft. (50m) roll	

Product Performance

The values in these tables are typical, and are based on test data deemed reliable but are not warranted.

Characteristic	Evaluation	Results
Dimensional Stability*	4 in. x 4 in. (100mm x 100mm) crosscut in film, after 2 days at room temperature	Largest gap: < 0.01 in. (0.3mm)
Heat Resistance*	Aged at 150°F (65°C) for 28 days	No delamination or visible change
Thermal Cycle Resistance*	Cycled between -22°F and 150°F (-30°C and 65°C) for 12 days	No delamination or visible change
Moisture Resistance*	Aged at 104°F (40°C), 95% humidity for 30 days	No delamination or visible change
Cold Impact Resistance*	2 lb. (907g) weight dropped from 5 in. (12.7cm) height, at 32°F (0°C) using a Gardner Impact Tester	No cracks in film
Ultraviolet Light Exposure	Exposed to carbon arc accelerated UV light for 250 hours	No visible change
Abrasion Resistance	Taber® CS-17 Abrasion wheel: 1kg loading weight, 7,000 cycles	No wear-through of surface finish
Fire Resistance	When used in Interior Applications as defined by NFPA 101 "Life Safety Code", Test Method ASTM E84	Most Products have Class A
Industry-Specific Testing	IMO Certification/USCG Type Approval, Intertek Firedoor, CAN/ULC-S102.2	Consult 3M Technical Services

*Product applied to an aluminum plate.

Technical Information

Stain Resistance

Contaminant was in contact with the film surface for 24 hours and then removed using water or mild detergent. Diluted Isopropyl Alcohol may be used for more difficult stains. Results may vary.

Contaminant	Results
Coffee	●
Tea	○
Cola	●
Milk	●
Red Wine	●
Ketchup	●
Soy Sauce	●
Cooking Oil	●
Vinegar	●
Mustard	●
Crayon	○
Shoe Polish	◐
Betadine Iodine	●
Soap Solution (1%)	●
Ammonia Solution (10%)	●
Citrate Solution (10%)	●
Ethyl Alcohol (50%)	●
Uric Acid	●

- = Removed with water
- = Removed with mild detergent
- ◐ = A little stain remained

Cleaning and Maintenance

Regular cleaning will help maintain the appearance of the finish. Use mild detergent and water, and a soft cloth or sponge without abrasives. For difficult stains, spot clean with a diluted Isopropyl Alcohol solution and a soft cloth. Avoid using strong solvents or detergents that are either highly alkaline (pH>11) or acidic (pH<3). Do not use ammonia, chlorine, or strong organic-based cleaning products, polishing or cleaning compound, hard-bristle brushes or electric polishing tools and wipe gently.

Problem	Solution
Dust and Grit	Wipe with a soft, damp cloth
Soiled (but not gritty)	Use water and a soft cloth
Heavily Soiled	Clean first using a solution of mild liquid detergent and water, then use clear water; Wipe gently with a soft cloth
Difficult Stains	Spot clean with 70/30 IPA (70% Isopropyl Alcohol/ 30% Water) cleaning solution

Application and Removal Guidelines

The values in these tables are typical, and are based on test data deemed reliable but are not warranted. See the 3M™ DI-NOC™ Architectural Finishes Installation Guide for additional information.

Characteristic	Value
Application Surface Type	Smooth, hard, non-porous (sealed) material
Application Location	Interior
Application Temperature	54–100°F (12–38°C) air and application surface
Application Method	Dry application
High Humidity Environments	Products are not recommended for Interior Applications where condensation consistently occurs, or large changes in humidity occur
Product Removal	Heat at 176–212°F (80–100°C)

Resistance to Solvents, Cleaners and other Chemicals

Film was applied to an aluminum plate, left for 72 hours, then immersed in the following chemicals:

Classification	Solvent	Immersion Time	Result
Water	Water	24 hours	No visible change
Acid	Hydrogen Peroxide	72 hours	No visible change
Alcohol	Ethanol	24 hours	No visible change
	Isopropyl Alcohol	72 hours	
Cleaners, Disinfectants and Other Chemicals	Clorox® Bleach — 50% bleach/50% water	72 hours	No visible change
	Ecolab® TB Disinfectant Cleaner		
	Formula 409®		
	Lyso®		
	3M™ Quat Disinfectant #5 — 3M		
	3M™ Sharpshooter™ — 3M		
	Virox®		

Refer to the 3M™ DI-NOC™ Technical Data Sheet for additional details.

Adhesion Compatibility with Application Surfaces

The following table contains peel adhesion information for the Product peeled from various surfaces. A number of surfaces have acceptable adhesion without the use of adhesion promoter. Examples of increased adhesion with adhesion promoters on certain surfaces is presented. Surfaces vary widely, so adhesion should be assessed for each customer substrate. Some surfaces are porous and must be sealed before application of DI-NOC to prevent outgassing of the surface over time.

Test specimens were applied to the substrate and conditioned at 68°F (20°C) for 48 hours, then peel tested at 180 degrees at a tensile speed of 12 inches (300mm) per minute.

Substrate	Application Surface	Adhesion Promoter: lb./in. (N/25mm)		
		No Adhesion Promoter	WP-2000* (water-based)	3M™ Tape Primer 94 (solvent-based)
Wood	MDF (with sealer)	● ³	●	●
	Painted MDF	●	●	●
Boards	Gypsum Board (with skim coat and sealer)	● ³	●	●
Metals	Aluminum	●	●	●
	Anodized Aluminum	●	●	●
	Stainless Steel	●	●	●
Glass	Glass	●	●	●
Plastics ¹	ABS	●	●	●
	Acrylic	●	●	●
	Polyester (PETG)	●	●	●
	Polypropylene	○	●	●
	Polyethylene	○	●	○
	Polycarbonate	●	●	●
	DI-NOC Film	● ²	●	●

● = Acceptable adhesion
○ = Fails in adhesion

- 1 Bubbles may appear under film due to outgassing if plastic substrate is not fully cured before application.
- 2 If DI-NOC is wrapped and overlapped around edges, use of an adhesion promoter is highly recommended due to additional stress from wrapping DI-NOC.
- 3 Sealer was wiped with Isopropyl alcohol to improve adhesion. Adhesion was tested using a spring scale per the 3M™ DI-NOC™ Architectural Finishes Installation Guide and passed at 800–1,000 g/in.

*WP-2000 undiluted for testing.

Comply™ Adhesive Technology

Comply Adhesive has air-release channels that allow trapped air bubbles to escape during application. Dry application only.

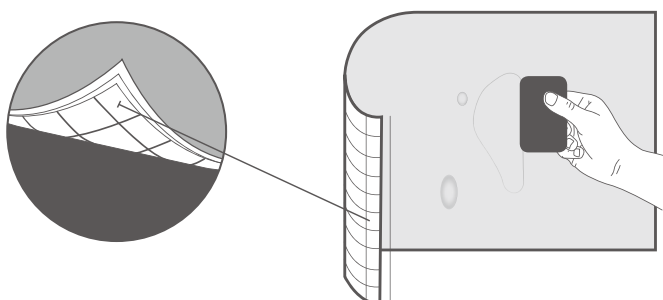

Index

Product Code	Page	Column
AE Earth/Stone		
AE-1632	40	1-G
AE-1633	40	2-G
AE-1634	40	3-G
AE-1635	40	5-F
AE-1636	40	5-H
AE-1637	41	3-A
AE-1638	41	1-A
AE-1639	41	3-B
AE-1640	41	5-A
AE-1641	41	4-B
AE-1642	41	4-A
AE-1643	32	4-B
AE-1644	32	4-A
AE-1645	41	5-C
AE-1646	41	5-D
AE-1717	41	1-C
AE-1718	41	2-C
AE-1719	41	3-C
AE-1880MT	12	2-D
AE-1913MT	12	2-A
AE-1917MT	12	1-A
AE-1921MT	12	3-A
AE-1926MT	12	2-F
AE-1928MT	12	1-F
AE-1929MT	12	1-G
AE-1930MT	12	2-E
AE-1931MT	12	3-D
AE-1932MT	12	3-E
AE-1933MT	12	3-G
AE-1944MT	12	4-F
AE-1951	32	5-A
AE-1952	32	5-B
AE-1953	32	1-A
AE-1954	32	1-C
AE-1955	32	2-A
AE-1956	32	2-B
AE-1957	32	3-A
AE-1959MT	12	1-D
AE-1960MT	12	4-D
AM Advanced Metallic		
AM-1696	32	2-G
AM-1697	32	1-F
AM-1698	32	5-F
AM-1699	32	2-H
AM-1700	32	3-H
AM-1701	32	3-G
AM-1702	32	2-E
AM-1720	32	5-E
AM-1721	32	1-E
AM-1722	32	1-G
AR Abrasion Resistant		
AE-1632AR	NEW	48 1-H
AE-1633AR	NEW	48 6-H
AE-1636AR	NEW	48 7-H
CH-1628AR	NEW	48 4-E
CH-1629AR	NEW	48 5-E
CH-1630AR	NEW	48 7-F
FA-1526AR	NEW	48 3-H
FA-1527AR	NEW	48 3-G
FA-1530AR	NEW	48 7-G
FA-1678AR	NEW	48 2-G
FW-233AR	NEW	48 5-A
FW-236AR	NEW	48 3-A
FW-330AR	NEW	48 7-A
FW-337AR	NEW	48 3-C
FW-338AR	NEW	48 6-B
FW-625AR	NEW	48 6-C
FW-627AR	NEW	48 7-B
FW-1022AR	NEW	48 4-B
FW-112HAR	NEW	48 5-C
FW-1122AR	NEW	48 2-B
FW-1129AR	NEW	48 1-C
FW-1130HAR	NEW	48 2-C
FW-1138AR	NEW	48 1-A
FW-1280AR	NEW	48 4-A
FW-1293AR	NEW	48 2-A
FW-1294AR	NEW	48 4-C
FW-1751AR	NEW	48 7-C
FW-7011AR	NEW	18 3-F
FW-7017AR	NEW	48 3-B
ME-009AR	NEW	48 1-B
ME-396AR	NEW	48 6-E
ME-431AR	NEW	48 3-F
ME-432AR	NEW	48 7-D
ME-433AR	NEW	48 3-D
ME-904AR	NEW	48 2-D
ME-1466AR	NEW	48 2-F
ME-1467AR	NEW	48 1-D
ME-1684AR	NEW	48 5-F
ME-1685AR	NEW	48 6-F
ME-1781AR	NEW	48 4-F
PA-045AR	NEW	48 1-E
PA-181AR	NEW	48 5-D
PA-183AR	NEW	48 4-D
PA-187AR	NEW	48 2-E
PA-389AR	NEW	48 6-D
PA-683AR	NEW	48 3-E
PS-001AR	NEW	48 2-I
PS-002AR	NEW	48 1-I
PS-003AR	NEW	48 3-I
PS-004AR	NEW	48 2-H
PS-005AR	NEW	48 4-I
PS-006AR	NEW	48 5-I
PS-007AR	NEW	48 6-I
PS-008AR	NEW	48 7-I

Product Code	Page	Column
PT-345AR	48	4-H
SE-010AR	48	6-G
SE-567AR	48	5-G
SE-568AR	48	5-H
ST-011AR	48	1-G
ST-736AR	48	4-G
WG-1372AR	NEW	48 5-B
WG-7024AR	NEW	48 6-A
BW Entertainment		
BW-1310	44	1-G
BW-1311	44	2-H
BW-1312	44	3-G
BW-1313	44	5-H
BW-1314	44	3-H
BW-1315	44	2-G
BW-1316	44	5-G
CA Carbon		
CA-418	45	3-A
CA-419	45	1-A
CA-420	45	4-A
CA-421	45	4-B
CA-422	45	3-B
CA-1170	45	5-A
CH Metallic Hairline		
CH-1627	34	1-E
CH-1628	34	1-F
CH-1629	34	2-F
CH-1630	34	1-G
CH-1631	34	3-H
CH-1676	34	3-E
CH-1677	34	2-E
CH-2116	NEW	34 5-F
CH-2117	NEW	34 4-E
CH-2118	NEW	34 4-H
CH-2119	NEW	34 5-H
CH-2120	NEW	34 4-F
CN Concrete/Mortar		
CN-1621	40	3-A
CN-1622	40	2-A
CN-1623	40	4-A
CN-1958	NEW	40 1-A
DW Dry Wood		
DW-1871MT	9	1-F
DW-1872MT	8	4-A
DW-1873MT	8	3-F
DW-1874MT	8	2-A
DW-1875MT	8	2-D
DW-1876MT	8	4-E
DW-1877MT	8	1-G
DW-1878MT	8	2-G
DW-1879MT	8	4-E
DW-1881MT	9	4-A
DW-1882MT	9	3-C
DW-1883MT	8	2-E
DW-1884MT	9	3-A
DW-1885MT	9	2-E
DW-1886MT	9	1-C
DW-1887MT	9	2-G
DW-1888MT	8	3-B
DW-1889MT	8	1-F
DW-1890MT	9	4-B
DW-1891MT	9	3-B
DW-1892MT	8	1-E
DW-1893MT	8	3-A
DW-1894MT	8	1-C
DW-1895MT	9	1-E
DW-1896MT	8	4-F
DW-1897MT	8	3-E
DW-1898MT	9	1-A
DW-1899MT	9	2-C
DW-1900HMT	9	2-D
DW-1901MT	8	4-C
DW-1902MT	8	2-C
DW-1903MT	8	1-A
DW-1992MT	9	3-G
DW-1993MT	8	3-C
ET Effect		
ET-1772	35	4-G
ET-1773	35	1-G
ET-1774	35	2-G
ET-1775	35	5-G
ET-1776	35	5-H
EX Exterior		
AE-1632EX	49	1-D
AE-1634EX	49	1-E
AE-1635EX	49	2-E
FA-1530EX	49	4-D
FW-233EX	49	6-A
FW-618EX	49	7-B
FW-625EX	49	6-B
FW-887EX	49	7-A
FW-1122EX	49	4-A
FW-1214EX	49	3-A
ME-001EX	49	3-B
ME-002EX	49	4-B
ME-003EX	49	5-B
ME-004EX	49	2-B
ME-005EX	49	1-B
ME-006EX	49	1-C
ME-007EX	49	3-E
PA-038EX	49	2-C
PA-039EX	49	3-C
PA-181EX	49	6-C
PA-187EX	49	5-C

Product Code	Page	Column
PA-389EX	49	7-C
PA-1854EX	49	4-C
ST-442EX	49	3-D
ST-736EX	49	2-D
WG-657EX	49	1-A
WG-960EX	49	2-A
WG-1140EX	49	5-A
FA Multiple Categories		
FA-592	33	2-C
FA-688	36	4-H
FA-690	36	4-G
FA-1094	44	2-D
FA-1095	44	1-C
FA-1098	44	5-D
FA-1099	44	5-C
FA-1150	44	2-C
FA-1153	44	3-C
FA-1156	39	4-G
FA-1161	44	4-G
FA-1163	36	5-H
FA-1164	36	5-G
FA-1166	36	3-H
FA-1167	36	3-F
FA-1521	36	3-G
FA-1526	40	3-E
FA-1527	40	1-F
FA-1528	40	4-F
FA-1530	33	2-D
FA-1531	33	3-D
FA-1678	40	1-D
FA-1679	40	3-D
FA-1680	40	2-F
FA-1962	NEW	40 4-D
FA-1963	NEW	44 1-E
FE Metal Leaf/Textile		
FE-801	38	4-A
FE-804	38	1-A
FE-805	38	2-A
FE-813	38	3-A
FE-1727	36	5-D
FE-1728	36	5-E
FE-1729	36	1-F
FE-1730	36	2-F
FE-1731	36	4-E
FE-1732	36	5-F
FE-1733	36	5-A
FE-1964	NEW	36 1-G
FE-1966	NEW	36 1-D
FE-1967	NEW	36 3-D
FW Fine Wood		
FW-231	19	2-C
FW-232	21	1-F
FW-233	19	3-G
FW-234	19	1-B
FW-236	18	4-A
FW-237	19	3-D
FW-240	21	1-E
FW-324	23	3-C
FW-327	19	1-A
FW-330	22	4-D
FW-332	21	4-C
FW-334	22	2-F
FW-336	15	3-G
FW-337	17	4-D
FW-338	22	1-C
FW-501	19	2-D
FW-502	19	1-E
FW-510	21	3-D
FW-521	20	4-G
FW-522	22	3-F
FW-606H	22	2-A
FW-607H	22	4-C
FW-608H	19	3-B
FW-609H	21	4-B
FW-612	19	4-D
FW-613	20	2-E
FW-614	21	2-D
FW-616	18	3-A
FW-618	22	4-G
FW-619	21	2-F
FW-625	22	3-A
FW-627	22	2-G
FW-640	23	4-B
FW-641	23	2-E
FW-643	22	2-D
FW-648	22	3-B
FW-649	21	4-F
FW-650	21	4-A
FW-651	22	1-B
FW-653	22	1-D
FW-655	19	4-F
FW-656	20	4-F
FW-677	21	3-C
FW-788	15	4-B
FW-789	16	4-A
FW-791	18	1-D
FW-795	19	3-C
FW-886	21	1-D
FW-887	21	3-G
FW-888	19	4-E
FW-889	19	4-G
FW-1020	21	2-G
FW-1021	20	4-E
FW-1022	20	3-D
FW-1023	18	2-B
FW-1036	22	3-E
FW-1037	22	4-B
FW-1039H	21	2-C

Product Code	Page	Column
FW-1040H	21	4-E
FW-1113	21	3-A
FW-1121H	20	4-D
FW-1122	18	1-B
FW-1123	19	2-B
FW-1124	21	1-C
FW-1125	19	2-F
FW-1126	22	1-G
FW-1127	23	3-D
FW-1129	16	2-C
FW-1130H	16	3-C
FW-1133	22	3-C
FW-1134	22	1-A
FW-1135	22	1-E
FW-1136H	22	2-E
FW-1137	21	3-E
FW-1138	15	2-B
FW-1139H	15	3-B
FW-1207	15	2-C
FW-1208	15	3-C
FW-1209	15	2-C
FW-1210	15	2-F
FW-1211	16	3-B
FW-1212	18	2-A
FW-1213	17	2-D
FW-1214	16	2-E
FW-1215	17	1-G
FW-1216	23	2-A
FW-1217	15	4-G
FW-1218	17	4-G
FW-1255	15	2-D
FW-1256	16	1-D
FW-1257	18	3-C
FW-1258	16	1-C
FW-1259	17	1-F
FW-1261	15	1-G
FW-1262	16	1-G
FW-1265	18	1-A
FW-1266	17	2-E
FW-1268	15	1-E
FW-1269	16	2-G
FW-1270	21	2-E
FW-1271	15	3-D
FW-1272	16	4-G
FW-1273	20	4-A
FW-1274	15	1-D
FW-1275	23	2-B
FW-1276	19	2-E
FW-1277	20	4-C
FW-1278	19	1-G
FW-1279	16	3-F
FW-1280	19	3-A
FW-1281	19	2-G
FW-1282	22	2-B
FW-1283	19	2-A
FW-1285	16	4-D
FW-1286	18	3-B
FW-1287	17	3-D
FW-1288	22	3-G
FW-1289	16	1-E
FW-1290	23	4-A
FW-1291	16	4-B
FW-1292	17	2-F
FW-1293	16	2-F
FW-1294	17	4-E
FW-1296	18	2-C
FW-1297	20	2-D
FW-1300	17	3-C
FW-1301	23	3-B
FW-1302	17	2-C
FW-1304	17	1-C
FW-1306	18	1-E
FW-1307	17	4-A
FW-1331	19	4-C
FW-1681	16	1-F
FW-1682	16	3-A
FW-1683	15	3-A
FW-1734H	18	3-D
FW-1735H	18	1-F
FW-1736H	2	

I Not recommended for use on compound curved surfaces

N NEW New design

H A product number ending in "H" indicates horizontal grain direction

P Pattern is large scale; view full pattern width image at 3M.com/AMD

A Available in AR Series; see page 48 for visual appearance

E Available in EX Series; see page 49 for visual appearance

Index

Product Code	Page	Column
FW-1777H	18	4-B
FW-1801	21	4-D
FW-1805	18	2-E
FW-1810	16	3-G
FW-1811	15	4-D
FW-1970	NEW 23	1-F
FW-1971	NEW 17	2-G
FW-1972	NEW 16	4-E
FW-1974	NEW 17	1-A
FW-1975	NEW 23	2-C
FW-1976	NEW 17	3-B
FW-1977	NEW 17	1-D
FW-1978	NEW 17	2-A
FW-1979	NEW 23	4-E
FW-1980	NEW 15	3-E
FW-1981	NEW 16	1-A
FW-1982	NEW 17	3-E
FW-1983	NEW 17	3-F
FW-1984	NEW 23	3-E
FW-1985	NEW 23	3-F
FW-1986	NEW 23	1-B
FW-1987	NEW 17	1-B
FW-1988	NEW 16	2-D
FW-2001	NEW 15	4-C
FW-2006	NEW 21	1-G
FW-2007	NEW 23	3-A
FW-2008	NEW 20	2-F
FW-2009	NEW 22	2-C
FW-2011	NEW 18	2-F
FW-2013	NEW 21	4-G
FW-2014	NEW 22	3-D
FW-2015	NEW 22	4-A
FW-2016	NEW 21	3-F
FW-2017	NEW 15	1-C

HG High Gloss		
HG-1201	45	2-H
HG-1205	45	1-E
HG-1511	45	2-G
HG-1994	NEW 45	1-F
HG-1995	NEW 45	1-H
HG-1996	NEW 45	2-E

HS Mono Contrast		
HS-1655	44	3-A
HS-1656	44	4-A

LE Leather		
LE-018	43	1-D
LE-137	43	3-C
LE-517	43	4-C
LE-703	43	5-D
LE-783	43	4-D
LE-1104	43	5-E
LE-1105	43	1-C
LE-1106	43	4-E
LE-1108	43	3-D
LE-1109	43	2-E
LE-1171	43	5-A
LE-1226	43	1-F
LE-1228	43	2-F
LE-1229	43	1-H
LE-1231	43	2-G
LE-1551	43	5-B
LE-1552	43	2-C
LE-1553	43	1-A
LE-1555	43	4-B
LE-2128	43	2-D
LE-2367	43	1-E
LE-2741	43	3-A
LE-2742	43	3-B
LE-2782	43	4-A

LW Entertainment		
LW-1081	44	4-E
LW-1083	44	5-F
LW-1084	44	5-E
LW-1085	44	4-F

LZ Abstract		
LZ-461	42	1-E
LZ-462	42	3-F
LZ-587	42	4-F

ME Metallic		
ME-147	32	5-G
ME-377	34	3-A
ME-379	34	3-D
ME-380	34	5-C
ME-388	32	3-E
ME-391	32	4-E
ME-396	34	2-B
ME-431	35	5-E
ME-432	35	3-A
ME-433	35	2-A
ME-486	34	5-B
ME-904	34	4-A
ME-1174	34	2-D
ME-1175	34	5-E
ME-1176	35	4-E
ME-1223	34	3-B
ME-1224	34	4-C
ME-1225	34	3-C
ME-1434	34	1-B
ME-1435	34	5-A
ME-1466	34	2-A
ME-1467	35	1-A
ME-1468	33	2-E
ME-1469	33	2-F
ME-1684	34	4-D
ME-1685	34	5-D

Product Code	Page	Column
ME-1716	34	1-A
ME-1778	32	5-H
ME-1781	34	1-D
ME-1961	NEW 33	1-C
ME-1997	NEW 34	4-B
ME-2020	NEW 33	5-C
ME-2022	NEW 33	3-A
ME-2023	NEW 33	3-B
ME-2024	NEW 33	1-A
ME-2025	NEW 33	1-F
ME-2026	NEW 33	1-E
ME-2027	NEW 33	1-H

MW Metallic Wood		
MW-776	24	1-G
MW-777	24	2-F
MW-1177	24	3-E
MW-1242	24	2-A
MW-1243	24	3-A
MW-1244	24	4-A
MW-1416	24	1-A
MW-1417	24	4-D
MW-1418	24	4-B
MW-1419	24	3-D
MW-1420	24	1-F
MW-1782	24	1-D
MW-1783	24	2-D
MW-1832	24	3-B
MW-1833	24	1-B
MW-1834	24	4-C

NU Nuno/Textile		
NU-1237	38	1-D
NU-1238	38	3-D
NU-1239	38	2-D
NU-1240	38	4-D
NU-1241	38	5-D
NU-1601	38	2-E
NU-1602	38	3-E
NU-1603	38	5-E
NU-1784	38	1-F
NU-1785	38	1-G
NU-1786	38	2-F
NU-1787	38	2-H
NU-1788	38	1-H
NU-1789	38	3-G
NU-1790	38	3-F
NU-1791	38	5-B
NU-1792	38	4-B
NU-1793	38	3-B
NU-1794	38	5-A
NU-1795	38	4-F
NU-1796	38	4-G
NU-1797	38	5-F
NU-1798	38	1-E
NU-1799	38	4-E
NU-1934MT	NEW 13	1-E
NU-1935MT	NEW 13	1-G
NU-1936MT	NEW 13	4-F
NU-1937MT	NEW 13	4-G
NU-1938MT	NEW 13	2-E
NU-1939MT	NEW 13	3-G
NU-1940MT	NEW 13	2-F
NU-1941MT	NEW 13	3-F
NU-1942MT	NEW 13	3-E
NU-1943MT	NEW 13	4-E
NU-2001	NEW 39	2-G
NU-2002	NEW 39	1-G
NU-2003	NEW 39	3-B
NU-2004	NEW 39	4-C
NU-2005	NEW 39	4-E
NU-2006	NEW 39	1-A
NU-2007	NEW 39	3-A
NU-2008	NEW 39	1-C
NU-2009	NEW 39	5-D
NU-2010	NEW 39	4-A
NU-2011	NEW 39	5-C
NU-2012	NEW 38	1-B
NU-2013	NEW 38	1-C
NU-2014	NEW 38	2-B
NU-2015	NEW 38	3-C
NU-2016	NEW 38	4-C
NU-2017	NEW 38	5-C

PA Metallic		
PA-036	35	5-D
PA-038	35	4-C
PA-039	35	1-C
PA-045	35	5-A
PA-046	35	2-B
PA-175	35	5-B
PA-177	35	4-D
PA-178	35	3-D
PA-179	35	5-C
PA-180	35	1-B
PA-181	35	1-E
PA-183	35	2-D
PA-184	35	4-A
PA-185	35	2-E
PA-187	35	1-D
PA-320	35	3-C
PA-389	35	3-E
PA-390	35	2-C
PA-683	35	3-B

PC Sand		
PC-491	42	2-B
PC-672	42	1-A
PC-758	42	1-C
PC-760	42	2-C
PC-1178	42	3-B

Product Code	Page	Column
PC-1179	42	3-A
PC-1181	42	2-A

PG Abstract		
PG-189	42	5-G
PG-190	42	4-H
PG-193	42	1-H
PG-194	42	2-H
PG-195	42	3-H
PG-197	42	1-G

PS Single Color		
PS-022	46	4-F
PS-027	46	3-F
PS-031	46	3-C
PS-034	46	3-G
PS-042	46	3-D
PS-048	46	4-D
PS-073	46	2-E
PS-074	46	4-G
PS-075	46	3-E
PS-090	46	2-D
PS-091	46	2-F
PS-093	46	4-E
PS-096	47	1-A
PS-107	47	5-J
PS-110	46	4-I
PS-112	47	5-A
PS-116	47	2-B
PS-121	47	4-E
PS-134	47	1-G
PS-135	47	2-F
PS-139	47	2-I
PS-140	47	3-G
PS-141	47	1-H
PS-151	47	5-I
PS-281	47	4-B
PS-292	46	4-H
PS-293	46	4-J
PS-294	46	4-K
PS-503	46	6-A
PS-504	46	6-J
PS-506	47	3-F
PS-665	47	2-H
PS-668	47	3-H
PS-713	47	3-B
PS-719	47	2-A
PS-885	46	6-I
PS-900	47	5-F
PS-910	47	5-E
PS-912	47	1-E
PS-914	47	2-G
PS-920	47	3-E
PS-948	46	5-J
PS-949	46	6-G
PS-950	46	6-F
PS-952	46	6-E
PS-954	46	6-D
PS-955	46	6-C
PS-957	46	5-B
PS-959	46	5-A
PS-971	46	5-F
PS-975	46	1-B
PS-976	46	4-B
PS-982	46	4-C
PS-983	46	2-A
PS-992	46	6-H
PS-998	46	3-A
PS-999	46	5-K
PS-1005	46	5-G
PS-1008	47	5-G
PS-1009	47	5-H
PS-1010	47	2-E
PS-1183	46	6-K
PS-1184	46	5-D
PS-1185	46	2-C
PS-1186	46	3-B
PS-1187	46	1-A
PS-1188	46	4-A
PS-1436	46	2-B
PS-1437	46	5-C
PS-1438	46	5-E
PS-1439	46	5-H
PS-1440	46	5-I
PS-1441	46	6-B
PS-1442	47	1-B
PS-1443	47	1-D
PS-1444	47	1-F
PS-1446	47	2-D
PS-1447	47	2-J
PS-1448	47	3-A
PS-1450	47	3-D
PS-1452	47	4-A
PS-1454	47	4-D
PS-1455	47	4-F
PS-1457	47	4-I
PS-1459	47	5-D
PS-1820	47	5-B
PS-1821	47	1-I
PS-1822	47	1-J
PS-1823	47	4-H
PS-1824	47	4-J
PS-1825	47	3-I
PS-1826	47	3-J
PS-1863MT	NEW 46	2-I
PS-1864MT	NEW 11	2-E
PS-1865MT	NEW 46	2-H
PS-1866MT	NEW 11	2-F
PS-1867MT	NEW 46	1-I

Product Code	Page	Column
PS-1866MT	NEW 46	1-J
PS-1867MT	NEW 46	2-E
PS-1869MT	NEW 46	2-F
PS-1870MT	NEW 46	1-K
PS-1871MT	NEW 46	2-K
PS-1872MT	NEW 11	1-E
PS-1904MT	NEW 46	1-G
PS-1989MT	NEW 11	1-H
PS-2060	NEW 46	4-G

PT Abstract		
PT-345	42	5-F
PT-346	42	4-E
PT-347	42	5-E
PT-735	42	3-E

PWF Whiteboard		
PWF-500	49	2-F

RS Entertainment		
RS-1189	44	3-F
RS-1190	44	3-E

RT Aged Metal		
RT-1111	33	2-H
RT-1112	33	2-G
RT-1827	33	4-C

SE Abstract		
SE-567	42	3-G
SE-568	42	4-G
SE-570	42	2-G

SI Silk		
SI-1232	39	3-F
SI-1233	39	4-F
SI-1234	39	3-D
SI-1235	39	4-H
SI-1611	39	5-F
SI-1612	39	5-G
SI-1613	39	5-H
SI-1686	39	3-E
SI-1687	39	3-H
SI-1688	39	3-G
SI-1689	39	1-E

ST Stone		
ST-442	41	4-H
ST-736	41	2-H
ST-737	41	3-H
ST-1195	41	3-G
ST-1586	41	5-F
ST-1587	41	5-G
ST-1588	41	1-H
ST-1828	41	3-F
ST-1829	41	4-F
ST-1830	41	5-H
ST-1831	41	1-F
ST-1911MT	NEW 13	3-A
ST-1912MT	NEW 13	2-C
ST-1914MT	NEW 13	1-A
ST-1915MT	NEW 13	3-B
ST-1916MT	NEW 13	4-A
ST-1918MT	NEW 13	

Index

Product Code	Page	Column
VM-2037	33	4-A
VM-2038	33	4-B
VM-2039	33	5-A
VM-2090	36	2-B
VM-2121	34	4-G
VM-2122	34	5-G
WG Wood Grain		
WG-156	30	1-E
WG-157	29	2-G
WG-159	30	1-D
WG-166	25	1-G
WG-242	27	3-F
WG-243	27	4-A
WG-247	25	2-C
WG-248	26	2-C
WG-250	26	3-F
WG-256	26	2-F
WG-364	28	4-C
WG-364GN	28	2-H
WG-376	25	2-E
WG-408	30	3-E
WG-410	28	3-D
WG-416	27	3-D
WG-417	28	5-D
WG-428	30	5-H
WG-430	29	3-G
WG-453	26	4-E
WG-467	25	5-D
WG-478	26	1-C
WG-624	28	4-A
WG-629	27	2-F
WG-657	25	1-A
WG-658	26	3-B
WG-659	25	5-C
WG-662	25	3-F
WG-663	30	4-C
WG-664	30	2-E
WG-693	30	2-C
WG-694	27	5-H
WG-695	29	1-H
WG-696	29	1-A
WG-697	29	5-E
WG-699	27	4-D
WG-709	27	1-F
WG-763	27	4-H
WG-763GN	28	2-F
WG-765	27	4-E
WG-765GN	28	2-G
WG-767	27	1-A
WG-831	27	5-E
WG-832	26	1-E
WG-833	26	2-D
WG-835	26	2-E
WG-836	28	1-B
WG-837	26	1-F
WG-841	27	5-F

Product Code	Page	Column
WG-845	27	3-C
WG-846	27	5-B
WG-854	27	3-G
WG-855	28	1-A
WG-856	27	5-A
WG-857	27	2-E
WG-863	27	3-B
WG-865	28	2-B
WG-877	27	2-C
WG-878	27	1-G
WG-879	28	1-C
WG-940	28	2-D
WG-941	27	5-G
WG-943	27	3-H
WG-946	26	3-C
WG-947	29	2-A
WG-960	25	4-E
WG-962	28	3-A
WG-964	25	2-G
WG-1044	30	2-F
WG-1046	25	1-C
WG-1050	30	4-H
WG-1052	30	2-G
WG-1057	29	1-F
WG-1058	27	2-G
WG-1063	30	4-E
WG-1064	30	4-A
WG-1066	30	5-D
WG-1067	25	4-A
WG-1069	25	3-B
WG-1070	30	3-G
WG-1071	25	3-A
WG-1140	29	1-E
WG-1141	26	5-B
WG-1142	27	2-H
WG-1143	26	3-H
WG-1144	25	3-G
WG-1145H	26	4-H
WG-1146	30	3-B
WG-1147	30	5-C
WG-1196	29	4-D
WG-1219	26	5-C
WG-1220	25	3-E
WG-1221	26	3-D
WG-1336	29	3-A
WG-1337	26	5-A
WG-1338	30	2-D
WG-1339	25	4-B
WG-1340	26	2-B
WG-1341	26	4-C
WG-1342	29	3-B
WG-1343	26	3-A
WG-1344	26	1-B
WG-1345	25	2-H
WG-1346	27	4-C
WG-1347	27	5-C
WG-1348	29	3-E

Product Code	Page	Column
WG-1349	29	4-F
WG-1350	30	2-B
WG-1351	30	1-G
WG-1353	29	5-A
WG-1354	25	5-H
WG-1355	25	2-F
WG-1356	26	4-B
WG-1357	25	1-H
WG-1358	27	3-E
WG-1359	27	4-G
WG-1360	27	1-H
WG-1361	28	2-A
WG-1362	28	3-C
WG-1363	28	5-B
WG-1364	30	5-E
WG-1365	25	2-A
WG-1366	25	2-D
WG-1367	26	3-G
WG-1368	29	1-D
WG-1369	29	2-E
WG-1370	29	2-F
WG-1371	30	1-A
WG-1372	29	4-G
WG-1373	30	3-D
WG-1374	30	1-F
WG-1375	28	2-C
WG-1376	30	3-F
WG-1377	25	3-D
WG-1378	25	1-F
WG-1380	27	3-A
WG-1381	27	1-D
WG-1382	27	4-F
WG-1383	28	5-A
WG-1384	28	4-B
WG-1386	29	5-H
WG-1387	30	4-F
WG-1388	30	5-G
WG-1389	29	1-G
WG-1390	29	4-H
WG-1391	30	5-F
WG-1392H	25	5-G
WG-1703	29	4-A
WG-1704	29	2-H
WG-1705	26	4-A
WG-1706	29	5-G
WG-1707	26	5-A
WG-1708	29	5-D
WG-1709	26	1-A
WG-1710	25	4-H
WG-1711GN	28	1-F
WG-1712GN	28	1-H
WG-1812	26	3-E
WG-1814	27	1-C
WG-1815	26	4-G
WG-1816	30	4-B
WG-1818	30	4-D
WG-1835	30	4-G

Product Code	Page	Column	
WG-1836	29	3-H	
WG-1837	26	5-F	
WG-1838	26	4-D	
WG-1839	25	3-C	
WG-1840	26	5-G	
WG-1841	29	5-F	
WG-1845	27	2-A	
WG-1846	25	2-B	
WG-1847	25	1-B	
WG-1848	29	2-D	
WG-2019	30	2-A	
WG-2033	30	3-A	
WG-2041	30	3-H	
WG-2042	29	4-E	
WG-2047	30	2-H	
WG-2048	30	1-B	
WG-2049	26	2-A	
WG-2056	27	5-D	
WG-2070	NEW	25	4-F
WG-2071	NEW	26	1-G
WG-2072	NEW	29	1-B
WG-2073	NEW	25	5-E
WG-2074	NEW	29	4-B
WG-2075	NEW	29	3-C
WG-2076	NEW	25	4-C
WG-2077	NEW	29	5-C
WG-2078	NEW	25	5-A
WG-2079	NEW	29	2-C
WG-2080H	NEW	29	3-D
WG-2081H	NEW	26	2-G
WG-2082H	NEW	29	5-B
WG-2083H	NEW	25	1-F
WG-2084H	NEW	29	3-D
WG-2085	NEW	26	5-D
WG-2086	NEW	29	2-B
WG-2087	NEW	29	4-C
WG-2088	NEW	29	1-C
WG-2115	27	1-E	
WG-2244	27	2-D	
WG-2246	26	1-D	
WG-2304	30	3-C	
WG-2705	25	4-G	
WG-2707	30	1-H	
WG-2839	27	4-B	
WG-2860	25	3-H	
WG-2862	28	5-C	
WG-2944	26	4-F	
WG-7022	28	1-D	
WG-7023	30	5-B	
WG-7024	30	1-C	
WG-7029	30	5-A	
WH Whiteboard			
WH-111	49	1-F	

Index: Wood Type

Product Code	Page	Section	
Alder			
WG-841	27	5-F	
Anigure			
FW-231	19	2-C	
FW-232	21	1-F	
FW-888	19	4-E	
FW-889	19	4-G	
Ash			
DW-1885MT	NEW	9	2-E
DW-1886MT	NEW	9	1-C
DW-1894MT	NEW	8	1-C
FW-1258	16	1-C	
FW-1259	17	1-F	
FW-1293	16	2-F	
FW-1294	17	4-E	
FW-1296	18	2-C	
FW-1297	20	2-D	
FW-1972	NEW	16	4-E
WG-467	25	5-D	
WG-1143	26	3-H	
WG-1145H	26	4-H	
WG-1343	26	3-A	
WG-1344	26	1-B	
WG-1345	25	2-H	
WG-1346	27	4-C	
WG-1347	27	5-C	
WG-1348	29	3-E	
WG-1349	29	4-F	
WG-1350	30	2-B	
WG-1351	30	1-G	
WG-1353	29	5-A	
WG-1354	25	5-H	

Product Code	Page	Section	
WG-2073	NEW	25	5-E
WG-2074	NEW	29	4-B
WG-2075	NEW	29	3-C
WG-2839	27	4-B	
Beech			
FW-327	19	1-A	
FW-616	18	3-A	
FW-1682	16	3-A	
WG-856	27	5-A	
WG-857	27	2-E	
Birch			
FW-1211	16	3-B	
FW-1212	18	2-A	
FW-1213	17	2-D	
Bird's Eye Maple			
WG-763	27	4-H	
WG-763GN	28	2-F	
WG-765	27	4-E	
WG-765GN	28	2-G	
WG-767	27	1-A	
Black Limba			
WG-1196	29	4-D	
Bubingha			
FW-649	21	4-F	
FW-1740	23	3-G	
WG-364	28	4-C	
WG-364GN	28	2-H	
WG-662	25	3-F	
WG-663	30	4-C	

Product Code	Page	Section	
Camphor Tree			
FW-7011	18	2-F	
Cheek			
DW-1902MT	NEW	8	2-C
FW-1039H	21	2-C	
FW-1124	21	1-C	
FW-1125	19	2-F	
FW-1271	15	3-D	
FW-1272	16	4-G	
FW-1273	20	4-A	
FW-1302	17	2-C	
FW-1745	16	2-A	
FW-1805	18	2-E	
FW-7007	23	3-A	
FW-7015	22	4-A	
WG-157	29	2-G	
WG-430	29	3-G	
WG-1140	29	1-E	
WG-1141	26	5-B	
WG-1376	30	3-F	
WG-7022	28	1-D	
WG-7023	30	5-B	
Cherry			
DW-1901MT	NEW	8	4-C
FW-234	19	1-B	
FW-612	19	4-D	
FW-655	19	4-F	
FW-1279	16	3-F	
FW-1280	19	3-A	
FW-1281	19	2-G	
FW-1282	22	2-B	
FW-1283	19	2-A	

Product Code	Page	Section	
FW-1737	19	1-C	
FW-1738	19	3-E	
WG-629	27	2-F	
WG-855	28	1-A	
WG-865	28	2-B	
WG-877	27	2-C	
WG-878	27	1-G	
WG-1057	29	1-F	
WG-1058	27	2-G	
WG-1142	27	2-H	
WG-1360	27	1-H	
WG-1361	28	2-A	
WG-1362	28	3-C	
WG-1363	28	5-B	
WG-1364	30	5-E	
WG-1375	28	2-C	
WG-1377	25	3-D	
WG-1815	26	4-G	
WG-1845	27	2-A	
WG-1846	25	2-B	
WG-1847	25	1-B	
Chestnut			
DW-1875MT	NEW	8	2-D
DW-1876MT	NEW	8	4-E
FW-1217	15	4-G	
FW-1218	17	4-G	
FW-1810	16	3-G	
FW-1976	NEW	17	3-B
FW-1977	NEW	17	1-D
FW-1988	NEW	16	2-D
WG-2070	NEW	25	4-F
WG-2071	NEW	26	1-G
WG-2072	NEW	29	1-B

ⓘ Not recommended for use on compound curved surfaces

NEW New design

H A product number ending in "H" indicates horizontal grain direction

📐 Pattern is large scale; view full pattern width image at 3M.com/AMD

🔄 Available in AR Series; see page 48 for visual appearance

🔄 Available in EX Series; see page 49 for visual appearance

Index: Wood Type

Product Code	Page	Section
Design Wood		
FW-1757	23	4-G
FW-1758	15	2-A
FW-1759	23	4-C
FW-1761	15	1-A
FW-1762	23	4-D
MW-1177	24	3-E
MW-1416	24	1-A
MW-1417	24	4-D
WG-416	27	3-D
WG-417	28	5-D
WG-428	30	5-H
WG-657	25	1-A
WG-658	26	3-B
WG-659	25	5-C
WG-962	28	3-A
Ebony/Coctan		
FW-643	22	2-D
FW-653	22	1-D
MW-776	24	1-G
MW-777	24	2-F
MW-1242	24	2-A
MW-1243	24	3-A
MW-1244	24	4-A
MW-1420	24	1-F
WG-664	30	2-E
WG-1070	30	3-G
WG-1071	25	3-A
WG-7029	30	5-A
Elm		
DW-1871MT	9	1-F
DW-1872MT	8	4-A
FW-1214	16	2-B
FW-1215	17	1-G
FW-1216	23	2-A
FW-1265	18	1-A
FW-1266	17	2-E
FW-1681	16	1-F
FW-1746	22	1-F
FW-7001	15	4-C
MW-1783	24	2-D
WG-1044	30	2-F
WG-1046	25	1-C
Hard Maple		
WG-242	27	3-F
WG-243	27	4-A
Hickory		
FW-1978	17	2-A
FW-1979	23	4-E
WG-1063	30	4-E
WG-1064	30	4-A
Hinoki		
FW-1747	15	1-F
FW-1748	16	3-D
FW-1749	20	4-B
FW-1750	16	3-E
FW-1980	15	3-E
FW-1981	16	1-A
FW-1982	17	3-E
WG-453	26	4-E
WG-845	27	3-C
Honeysuckle		
FW-1138	15	2-B
FW-1139H	15	3-B
WG-1712GN	28	1-H
Ipe		
FW-1974	17	1-A
FW-1975	23	2-C
Karin		
FW-240	21	1-E
FW-619	21	2-F
WG-1147	30	5-C
WG-7024	30	1-C
Kaya		
WG-1052	30	2-G
Mahogany		
FW-648	22	3-B
FW-677	21	3-C
FW-886	21	1-D
FW-887	21	3-G
FW-1037	22	4-B
FW-1040H	21	4-E
FW-1137	21	3-E
FW-7016	21	3-F
WG-1146	30	3-B
WG-1816	30	4-B
Maple		
DW-1873MT	8	3-F
DW-1874MT	9	2-A
FW-334	22	2-F
FW-1261	15	1-G
FW-1262	16	1-G
WG-831	27	5-E
WG-832	26	1-E
WG-833	26	2-D
WG-835	26	2-E
WG-836	28	1-B
WG-837	26	1-F
WG-879	28	1-C

Product Code	Page	Section
WG-1378	25	1-F
WG-1814	27	1-C
Oak		
DW-1877MT	8	1-G
DW-1878MT	8	2-G
DW-1879MT	9	4-E
DW-1883MT	8	2-E
DW-1884MT	9	3-A
DW-1887MT	9	2-G
DW-1888MT	8	3-B
DW-1892MT	8	1-E
DW-1893MT	8	3-A
DW-1895MT	9	1-E
DW-1896MT	9	4-F
DW-1897MT	8	3-E
DW-1993MT	8	3-C
FW-236	18	4-A
FW-237	19	3-D
FW-625	22	3-A
FW-627	22	2-G
FW-788	15	4-B
FW-789	16	4-A
FW-1127	23	3-D
FW-1129	16	2-C
FW-1130H	16	3-C
FW-1255	15	2-D
FW-1256	16	1-D
FW-1257	18	3-C
FW-1268	15	1-E
FW-1269	16	2-G
FW-1270	21	2-E
FW-1285	16	4-D
FW-1286	18	3-B
FW-1287	17	3-D
FW-1288	22	3-G
FW-1289	16	1-E
FW-1290	23	4-A
FW-1291	16	4-B
FW-1292	17	2-F
FW-1300	17	3-C
FW-1301	23	3-B
FW-1304	17	1-C
FW-1306	18	1-E
FW-1765	15	4-A
FW-1766	16	4-C
FW-1767	17	4-B
FW-1770	17	4-F
FW-1986	23	1-B
FW-1987	17	1-B
FW-1988	17	1-B
FW-1989	17	1-B
FW-2017	15	1-C
MW-1832	24	3-B
MW-1833	24	1-B
MW-1834	24	4-C
WG-166	25	1-G
WG-256	26	2-F
WG-376	25	2-E
WG-695	29	1-H
WG-696	29	1-A
WG-697	29	5-E
WG-854	27	3-G
WG-943	27	3-H
WG-964	25	2-G
WG-1050	30	4-H
WG-1144	25	3-G
WG-1219	26	5-C
WG-1220	25	3-E
WG-1221	26	3-D
WG-1339	25	4-B
WG-1340	26	2-B
WG-1341	26	4-C
WG-1342	29	3-B
WG-1355	25	2-F
WG-1356	26	4-B
WG-1357	25	1-H
WG-1358	27	3-E
WG-1359	27	4-G
WG-1710	25	4-H
WG-1835	30	4-G
WG-1838	26	4-D
WG-2047	30	2-H
WG-2048	30	1-B
WG-2049	26	2-A
WG-2076	25	4-C
WG-2077	29	5-C
WG-2085	26	5-D
WG-2086	29	2-B
WG-2087	29	4-C
WG-2088	29	1-C
WG-2115	27	1-E
WG-2944	26	4-F
Olive		
FW-1278	19	1-G
Pallao		
FW-324	23	3-C
WG-1839	25	3-C
Pear		
WG-410	28	3-D
WG-624	28	4-A
WG-699	27	4-D
WG-946	26	3-C
WG-1381	27	1-D
WG-1382	27	4-F
WG-1383	28	5-A
WG-1384	28	4-B
WG-2244	27	2-D
WG-2246	26	1-D

Product Code	Page	Section
Persimmon		
FW-791	18	1-D
Pine/Larch		
FW-841	23	2-E
FW-1307	17	4-A
FW-1811	15	4-D
FW-1970	23	1-F
FW-1971	17	2-G
WG-863	27	3-B
WG-2078	25	5-A
WG-2079	29	2-C
Plum		
FW-1036	22	3-E
WG-940	28	2-D
WG-1066	30	5-D
WG-1067	25	4-A
Primavera		
WG-408	30	3-E
WG-693	30	2-C
WG-694	27	5-H
Redwood		
MW-1418	24	4-B
MW-1419	24	3-D
Rosewood		
FW-1135	22	1-E
FW-1136H	22	2-E
FW-7013	21	4-G
FW-7014	22	3-D
WG-159	30	1-D
WG-2304	30	3-C
Silver Heart		
WG-250	26	3-F
Sina		
WG-1812	26	3-E
Slimline		
FW-521	20	4-G
FW-522	22	3-F
Squirrel		
FW-1756	17	4-C
FW-1760	20	1-F
Sugi		
FW-1764	20	3-F
MW-1782	24	1-D
WG-846	27	5-B
Sycamore		
WG-247	25	2-C
WG-248	26	2-C
WG-478	26	1-C
WG-709	27	1-F
WG-1380	27	3-A
WG-1711GN	28	1-F
WG-2056	27	5-D
Tagayasan		
WG-1818	30	4-D
Tamo		
DW-1898MT	9	1-A
DW-1903MT	8	1-A
FW-336	15	3-G
FW-337	17	4-D
WG-156	30	1-E
WG-947	29	2-A
WG-960	25	4-E
Tineo		
FW-1274	15	1-D
FW-1275	23	2-B
WG-1336	29	3-A
WG-1337	26	5-H
WG-1338	30	2-D
Tong		
FW-640	23	4-B
Walnut		
DW-1891MT	9	4-A
DW-1892MT	9	3-C
DW-1899MT	8	1-F
DW-1890MT	9	4-B
DW-1891MT	9	3-B
DW-1899MT	9	2-C
DW-1992MT	9	3-G
DW-1900HMT	9	2-D
FW-233	19	3-G
FW-330	22	4-D
FW-332	21	4-C
FW-338	22	1-C
FW-501	19	2-D
FW-502	19	1-E
FW-510	21	3-D
FW-608H	19	3-B
FW-609H	21	4-B
FW-613	20	2-E
FW-614	21	2-D
FW-650	21	4-A
FW-651	22	1-B
FW-795	19	3-C
FW-1020	21	2-G

Product Code	Page	Section
FW-1021	20	4-E
FW-1022	20	3-D
FW-1023	18	2-B
FW-1113	21	3-A
FW-1121H	20	4-D
FW-1122	18	1-B
FW-1123	19	2-B
FW-1207	15	2-E
FW-1208	15	3-C
FW-1209	15	2-C
FW-1210	15	2-F
FW-1276	19	2-E
FW-1277	20	4-C
FW-1331	19	4-C
FW-1683	15	3-A
FW-1734H	18	3-D
FW-1735H	18	1-F
FW-1736H	23	1-A
FW-1743	19	4-A
FW-1744	21	2-A
FW-1751	23	1-E
FW-1752H	22	4-E
FW-1753H	23	1-D
FW-1754	17	3-A
FW-1755	18	2-D
FW-1768	21	1-A
FW-1769	20	2-G
FW-1771H	18	4-B
FW-1801	21	4-D
FW-1983	17	3-F
FW-7006	21	1-G
FW-7008	20	2-F
FW-7009	22	2-C
WG-1365	25	2-A
WG-1366	25	2-D
WG-1367	26	3-G
WG-1368	29	1-D
WG-1369	29	2-E
WG-1370	29	2-F
WG-1371	30	1-A
WG-1372	29	4-G
WG-1373	30	3-D
WG-1374	30	1-F
WG-1703	29	4-A
WG-1704	29	2-H
WG-1705	26	4-A
WG-1706	29	5-G
WG-1707	26	5-A
WG-1708	29	5-D
WG-1709	26	1-A
WG-1836	29	3-H
WG-1837	26	5-F
WG-1840	26	5-G
WG-1841	29	5-F
WG-1848	29	2-D
WG-2019	30	2-A
WG-2033	30	3-A
WG-2041	30	3-H
WG-2042	29	4-E
WG-2080H	29	3-D
WG-2081H	26	2-G
WG-2082H	29	5-B
WG-2083H	25	1-D
WG-2084H	29	3-F
WG-2860	25	3-H
WG-2862	28	5-C
Wenge		
FW-618	22	4-G
FW-1126	22	1-G
FW-1763	20	1-D
FW-1984	23	3-E
FW-1985	23	3-F
WG-1386	29	5-H
WG-1387	30	4-F
WG-1388	30	5-G
Yew		
WG-1069	25	3-B
Zebra Wood		
FW-606H	22	2-A
FW-607H	22	4-C
FW-656	20	4-F
FW-1133	22	3-C
FW-1134	22	1-A
WG-941	27	5-G
WG-1389	29	1-G
WG-1390	29	4-H
WG-1391	30	5-F
WG-1392H	25	5-G
WG-2705	25	4-G
WG-2707	30	1-H



3M Commercial Solutions
3M Center, Building 220-12E-04
St. Paul, MN 55144-1000

Phone 888-650-3497
Web 3M.com/DINOC

Ver.1

3M, Comply, DI-NOC and Sharpshooter are trademarks of 3M Company.
All other trademarks are property of their respective owners.
Please recycle. Printed in USA. © 3M 2018. All rights reserved.

98-0406-0169-6
JR-9710-4017-5
DIN-301-A

A			
A1	W	✓	81
A4	W	⌚	80
AA01	W	⌚	58
AA02	W	⌚	59
AA04	W	⌚	59
AA05	W	⌚	59
AA06	W	⌚	61
AA08	W	⌚	60
AA09	W	⌚	61
AA11	W	⌚	59
AA12	W	✓	61
AA13	W	⌚	58
AA14	W	✓	61
AA15	W	✓	110
AA17	W	⌚	58
AB02	W	⌚	25
AB03	W	⌚	25
AB05	W	✓	26
AB06	W	⌚	26
AB07	W	⌚	26
AC01	W	⌚	25
AC04	W	⌚	25
AF01	W	⌚	55
AF02	W	⌚	54
AF03	W	✓	54
AF05	W	⌚	55
AF06	W	⌚	55
AF07	W	⌚	54
AF08	W	✓	54
AF09	W	⌚	54
AF10	W	✓	55
AG01	W	⌚	62
AG02	W	⌚	63
AG07	W	⌚	62
AG08	W	⌚	63
AG09	W	⌚	65
AG10	W	⌚	66
AG11	W	⌚	63
AG13	W	⌚	62
AG14	W	✓	63
AG15	W	⌚	66
AG16	W	⌚	66
AG17	W	⌚	65
AG18	W	⌚	65
AG20	W	✓	62
AG21	W	⌚	64
AL07	ME	⌚	109
AL08	W	⌚	63
AL09	F	✓	114
AL10	W	⌚	62
AL11	ME	✓	109
AL12	W	⌚	66
AL13	ME	⌚	109
AL14	W	✓	110

A			
AL15	ME	✓	109
AL17	ME	⌚	109
AL23	W	⌚	62
AL24	W	✓	64
AL25	W	⌚	67
AL26	W	⌚	63
AL28	W	⌚	66
AL29	W	✓	62
AL30	W	⌚	63
AL36	W	⌚	62
AT02	W	⌚	67
AT03	W	⌚	65
AT04	W	✓	66
AT05	W	⌚	66
AT06	W	⌚	67
AZ01	W	⌚	53
AZ02	W	⌚	53
AZ03	W	⌚	53
AZ04	W	⌚	53
AZ06	W	⌚	52
AZ07	W	✓	52
AZ10	W	⌚	53
B			
B1	W	✓	77
B3	W	✓	74
B4	W	✓	66
B5	W	✓	77
B6	W	✓	110
B8	W	✓	58
B9	W	✓	61
B50	W	✓	53
C			
CT01	W	⌚	75
CT02	W	⌚	78
CT04	W	⌚	81
CT05	W	⌚	77
CT06	W	⌚	76
CT08	W	⌚	77
CT09	W	⌚	77
CT10	W	⌚	78
CT11	W	⌚	77
CT13	W	⌚	70
CT14	W	⌚	73
CT15	W	⌚	79
CT16	W	⌚	75
CT17	W	✓	70
CT18	W	⌚	70
CT19	W	⌚	70
CT20	W	⌚	72
CT21	W	⌚	80
CT22	W	⌚	77
CT24	W	⌚	80

C			
CT25	W	⌚	80
CT26	W	⌚	81
CT27	W	⌚	79
CT28	W	⌚	72
CT29	W	⌚	80
CT33	W	⌚	72
CT35	W	✓	79
CT36	W	⌚	79
CT37	W	⌚	76
CT40	W	⌚	73
CT41	W	⌚	75
CT42	W	⌚	78
CT43	W	⌚	77
CT44	W	⌚	77
CT45	W	⌚	75
CT46	W	⌚	74
CT48	W	⌚	74
CT49	W	⌚	73
CT50	W	⌚	81
CT52	W	⌚	81
CT53	W	⌚	75
CT54	W	⌚	77
CT55	W	⌚	81
CT56	W	⌚	79
CT57	W	⌚	80
CT58	W	✓	81
CT59	W	⌚	81
CT60	W	⌚	79
CT61	W	⌚	81
CT62	W	⌚	73
CT66	W	⌚	81
CT67	W	⌚	80
CT68	W	⌚	81
CT69	W	✓	79
CT70	W	⌚	77
CT71	W	⌚	77
CT73	W	⌚	70
CT74	W	⌚	70
CT75	W	⌚	75
CT76	W	⌚	71
CT77	W	⌚	74
CT78	W	⌚	76
CT79	W	⌚	73
CT80	W	⌚	79
CT82	W	✓	74
CT84	W	⌚	79
CT87	W	⌚	75
CT88	W	⌚	79
CT89	W	⌚	80
CT90	W	⌚	73
CT91	W	⌚	70
CT92	W	⌚	73
CT93	W	⌚	73
CT94	W	⌚	73

C			
CT95	W	⌚	70
CT96	W	⌚	75
CT97	W	⌚	75
CT98	W	⌚	75
CT99	W	⌚	76
CT100	W	⌚	73
CT101	W	⌚	73
CT102	W	⌚	70
D			
D1	W	✓	80
D4	W	✓	69
E			
E4	W	✓	80
E50	W	✓	67
F			
F4	W	✓	57
F5	W	✓	59
F6	W	✓	80
F7	W	✓	67
G			
G0	W	✓	111
G6	W	✓	110
H			
H4	W	✓	69
H5	W	✓	81
H10	W	✓	111
H50	W	✓	111
I			
I7	W	✓	111
I9	W	✓	111
I10	W	✓	110
I11	W	✓	111
I14	W	✓	75
J			
J2	W	✓	27
J3	SC	✓	21
J4	SC	✓	27
J5	SC	✓	27
J7	G	✓	27
J9	G	✓	27
J14	W	✓	27
J15	G	✓	27
J16	G	✓	27
J17	W	✓	25
J18	W	✓	25

K			
K1	SC	✓	21
K2	SC	✓	115
K4	SC	✓	21
K5	SC	✓	21
K6	SC	✓	21
K7	SC	✓	21
KN02	MA	✓	93
KN04	MA	⌚	93
KN05	MA	⌚	93
L			
L2	SC	✓	20
L3	SC	✓	20
L50	SC	✓	115
LP01	ME	⌚	27
M			
M0	SC	⌚	20
M4	SC	✓	20
M5	SC	✓	20
M6	SC	✓	20
M7	SC	✓	21
M8	SC	✓	20
M9	SC	✓	21
M10	SC	✓	20
M50	SC	✓	20
MA10	W	⌚	27
MA12	W	⌚	27
MA14	W	⌚	27
MA16	W	✓	27
MK13	MA	✓	112
MK14	MA	✓	112
MK15	NS	✓	93
MK18	F	✓	100
MK19	F	⌚	100
N			
N3	SC	✓	21
ND01	ME	⌚	107
ND02	ME	⌚	106
ND03	ME	⌚	107
ND04	ME	⌚	107
ND05	ME	⌚	107
ND07	ME	⌚	107
NE11	NS	✓	27
NE13	W	✓	110
NE24	NS	✓	95
NE25	NS	⌚	95
NE26	NS	✓	95
NE27	NS	⌚	92
NE28	NS	✓	92
NE29	NS	✓	93
NE31	MA	✓	89
NE32	MA	⌚	89

N			
NE33	F	✓	101
NE36	F	⌚	101
NE37	F	✓	101
NE38	F	✓	101
NE40	L	✓	113
NE41**	L	✓	102
NE42**	L	✓	102
NE43**	L	✓	102
NE45	W	⌚	26
NE46	W	✓	25
NE47	ME	✓	106
NE48	ME	✓	106
NE49	ME	✓	107
NE51	ME	✓	106
NE53	SC	✓	20
NE54	SC	✓	19
NE55	SC	⌚	20
NE56	SC	⌚	21
NE57	W	✓	72
NE61	W	✓	71
NE62	W	⌚	80
NE63	W	✓	70
NE64	W	⌚	72
NE65	W	⌚	72
NE66	W	⌚	71
NE67	W	⌚	73
NE68	W	✓	76
NE69	MA	✓	86
NE70	MA	✓	87
NE71	MA	⌚	88
NE72	MA	✓	92
NE73*	F	✓	99
NE74*	F	✓	99
NE77	ST	✓	23
NE78	ST	✓	23
NE79	ST	✓	23
NE80	ST	✓	23
NE81	ST	✓	23
NE82	ST	✓	23
NE83	SC	⌚	20
NF01	SC	⌚	19
NF02	SC	⌚	19
NF03	SC	⌚	19
NF04	SC	⌚	20
NF05	SC	⌚	20
NF06	SC	✓	20
NF07	SC	⌚	20
NF08	SC	⌚	21
NF09	SC	⌚	21
NF10	SC	⌚	21
NF11	SC	⌚	21
NF12	ST	⌚	22
NF13	ST	✓	22
NF14	ST	✓	22

N			
NF15	ST	⌚	23
NF16	ST	⌚	23
NF17**	W	⌚	24
NF18**	W	⌚	24
NF19**	W	✓	24
NF20**	W	⌚	24
NF21	W	⌚	25
NF22	W	⌚	25
NF23	W	⌚	25
NF24	W	⌚	26
NF25	W	⌚	26
NF26	W	⌚	26
NF27	W	⌚	31
NF28	W	✓	31
NF29	W	✓	32
NF30	W	⌚	32
NF31	W	⌚	34
NF32	W	✓	34
NF33	W	⌚	34
NF34	W	✓	36
NF35	W	⌚	36
NF36	W	✓	38
NF37	W	⌚	38
NF38	W	⌚	39
NF39	W	⌚	39
NF40	W	✓	41
NF41	W	⌚	41
NF42	W	⌚	42
NF43	W	✓	42
NF44	W	✓	43
NF45	W	⌚	43
NF46	W	✓	45
NF47	W	⌚	45
NF48	W	⌚	46
NF49	W	✓	46
NF50	W	⌚	48
NF51	W	⌚	48
NF52	W	⌚	48
NF53	W	⌚	50
NF54	W	⌚	50
NF55	W	✓	51
NF56	W	✓	51
NF57	W	✓	56
NF58	W	⌚	56
NF59	W	⌚	56
NF60	W	⌚	56
NF61	W	⌚	57
NF62	W	⌚	57
NF63	W	⌚	57
NF64	W	⌚	57

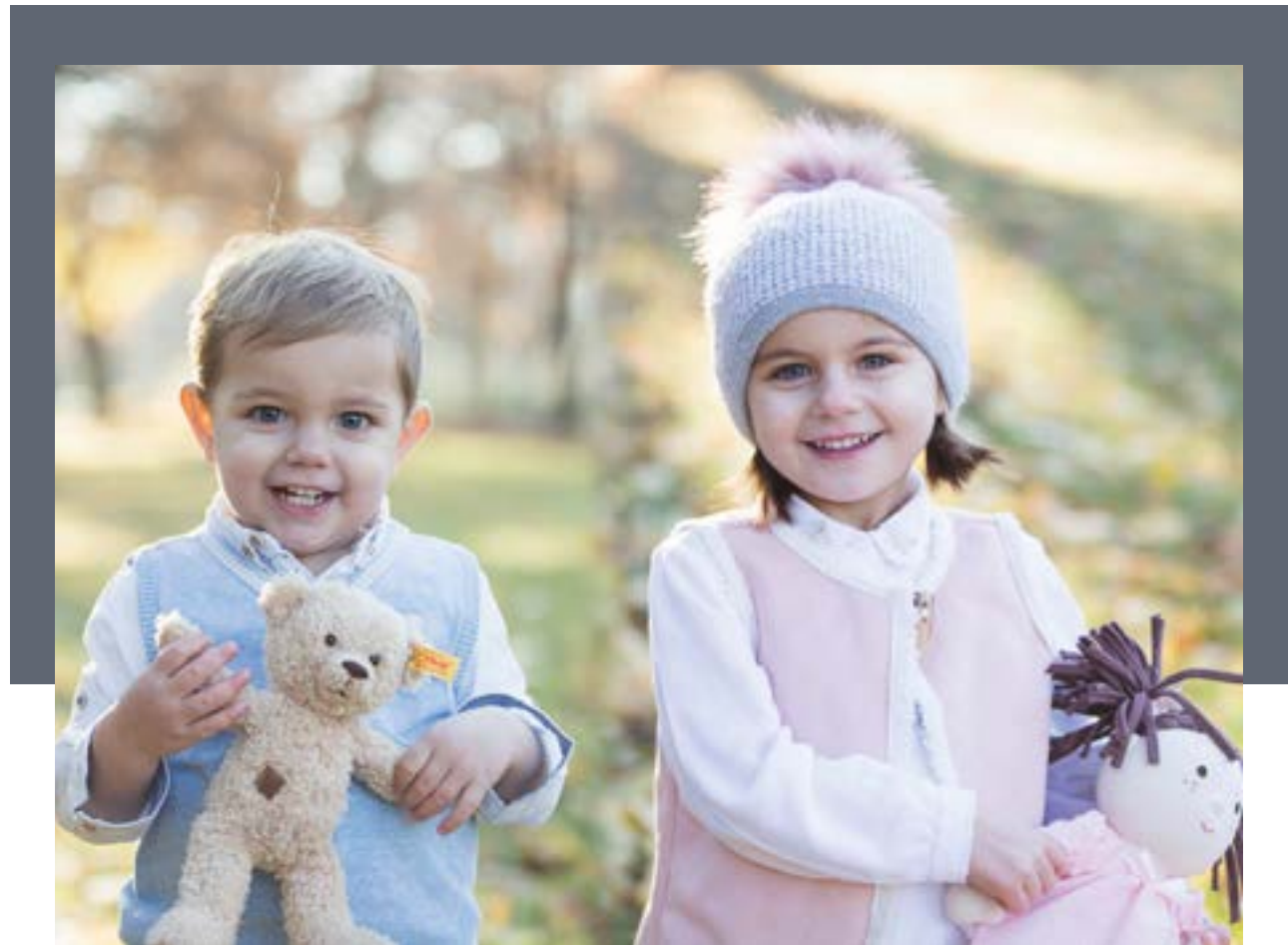

LET'S MAKE A **CHANGE** AS WHY REPLACE WHEN YOU CAN UPGRADE ?

As yes when using our solution you are contributing to help change the world!

This is part of making a change, being part of a new thinking generation.

Thank you for being part of the change!

RECYCLE | RECUPERATE | RECOVER | REUSE

Technical Information

Interior Film

Our stretchable architectural film is a decorative film with adhesive that is applicable on site.

Recreate your world with our stretchable architectural film. It is an ideal way to finish many environments on site with little or no down time. Our stretchable architectural film is used extensively for interior applications such as Hotels, Shops, Washrooms, Student accomodation, Elevators, etc. With its light weight and minimal thickness, our stretchable architectural film is a popular choice for cruise ship interiors. Our stretchable architectural film offers hundreds of patterns including Solid Colour, Metallic, Glitter, Leather, Fabric, Soft Touch and also natural material replications such as Wood, Stone and Marble. Our stretchable architectural film's original pressure sensitive adhesive ensures clean, fast installation on a variety of substrates. With its superior flexibility, our stretchable architectural film can be installed on highly detailed and 3D surfaces.

Product Structure

Our stretchable architectural film is a printed film with adhesive

1. Embossed & printed film layer (vinyl-chloride plastic)
2. Simplified adhesive (acrylic plastic)
3. Release paper

The above is a representative structure of our stretchable architectural film .

The actual structures and materials may be slightly different for each series.

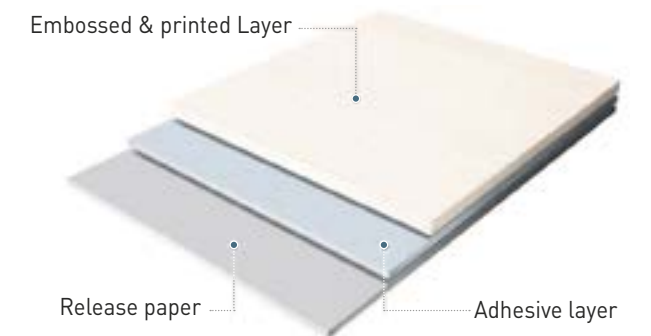

Easy to install with Air release adhesive

Our stretchable architectural film

is applied using an Acryl type adhesive, which has an adhesive surface with grid grooves for air-release between the film and the substrate.

The air is released along these grooves, enabling the film to be quickly and easily affixed to large or complex surfaces.

This provides a higher quality finish.

Facilitates the release of air when the film is affixed, enabling easy application to large or complex surfaces.

Air release structure

EA Type adhesive layer

Film layer



Air release structure

Air

↑ The air is released through the structure.



Enabling the film to be installed quick and easy.

Environment

We pay attention to nature

Our stretchable architectural film is an eco-friendly film that care about healthy environment.

- Free from harmful heavy metals (lead, cadmium, mercury, hexavalent chromium, etc)
- Formaldehyde (HCHO), the substance that causes sick house syndrome, is not released.
- Minimized release of volatile organic compounds (TVOC, toluene, etc)
- It meets the safety standard (KF mark standard) applied to wallpaper and paperboard.
- Meets the safety requirements for hazardous chemicals in the Common Safety Standards of Children's Products.
- Excellent maintenance and anti-mold function, which helps to maintain a pleasant surrounding environment.

Heavy Metal [Pb, Cd, Hg, CrVI]		Formaldehyde [HCHO]		Phthalate	
Standard	None detected	Standard	None detected	Standard	None detected
[Pb] 5 mg/kg		0.12 mg/m ³ h		[DEHP] less than 0.1%	
[Cd] 0.5 mg/kg				[DBP] less than 0.1%	
[Hg] 2 mg/kg				[BBP] less than 0.1%	
[CrVI] 1 mg/kg					

'Hazardous chemicals' criteria for the **Common Safety Standards for Children's Products**

Hazardous Substances [Sb, As, Ba, Cd, Cr, Pb, Hg, Se]			
Standard	Satisfactory	Standard	Satisfactory
[Sb] 60 mg/kg		[Cr] 60 mg/kg	
[As] 25 mg/kg		[Pb] 90 mg/kg	
[Ba] 1000 mg/kg		[Hg] 60 mg/kg	
[Cd] 75 mg/kg		[Se] 500 mg/kg	

Safety

We pay attention to Safety

Our stretchable architectural film is a safe interior film that can be used in any environment with excellent flame retardancy and quality stability.

Flame Retardancy [Certified by the Korean Fire Industry Technical Institute]		Stain resistance	
Carbonization length less than 20cm	Satisfactory		
Carbonization area less than 30cm ²		No Stains	
Flame retardant certification less than 3sec			
Smoke density 200 Ds			

Obtain the certificate, Introduction of company for bidding construction projects, construction guide of our products by inquiring with our head office or distributor.

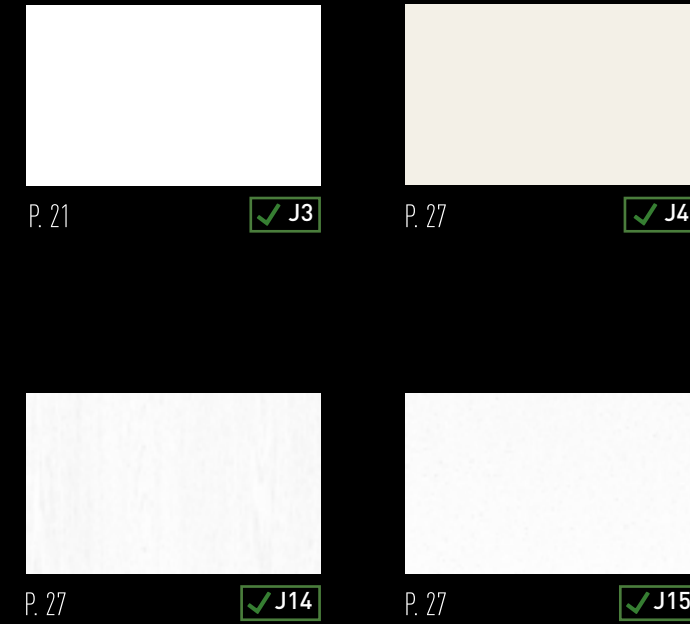

PRINTABLE



BEFORE



AFTER



CT83

HUNDREDS OF DOORS RENOVATED FAST & WITH STYLE



D4



RECYCLE, RECUPERATE, RECOVER & REUSE.
THE INNOVATION OF RENOVATION!



BEFORE



AFTER



BEFORE



AFTER



NE41

DON'T WAIT ANY LONGER, SPARE BETWEEN 50-70% FROM TRADITIONAL RENOVATION. AN INVESTMENT WHICH WILL PAY BACK

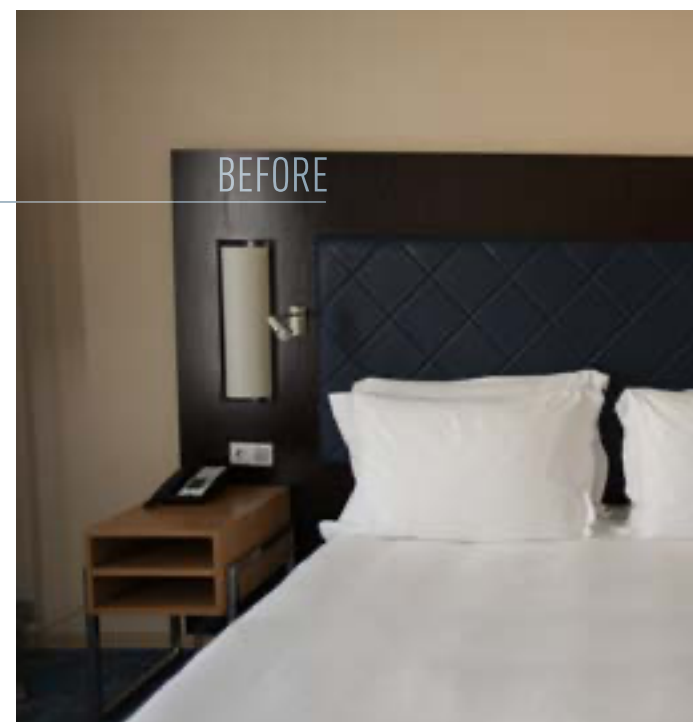

BEFORE



AFTER



B8

**THE LIMITS ARE YOUR IMAGINATION,
DOORS MADE OF LEATHER? ANYTHING IS POSSIBLE!**

M
HOTEL
MAYORAZGO
2020 | Madrid, Spain



PRINCESA DE EDOUARD
APARTAMENTOS
2019 | Madrid, Spain

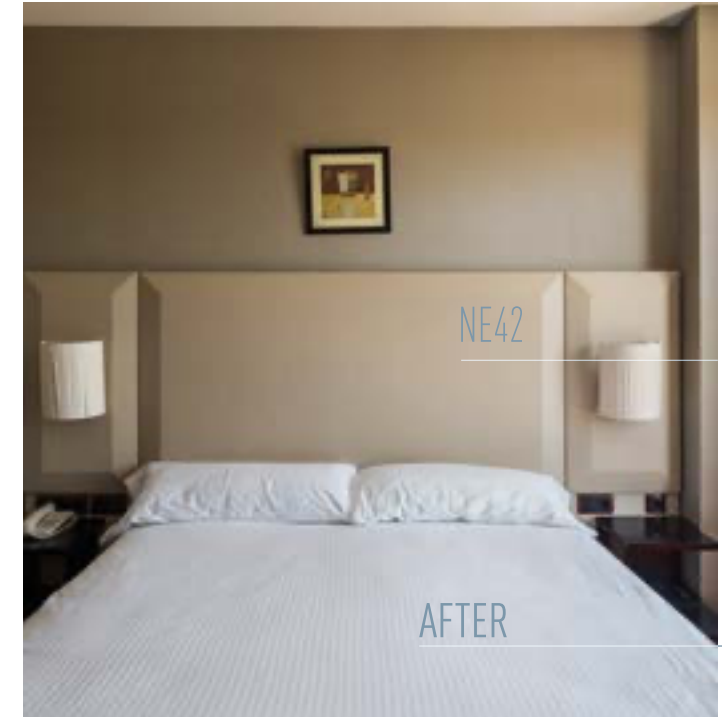
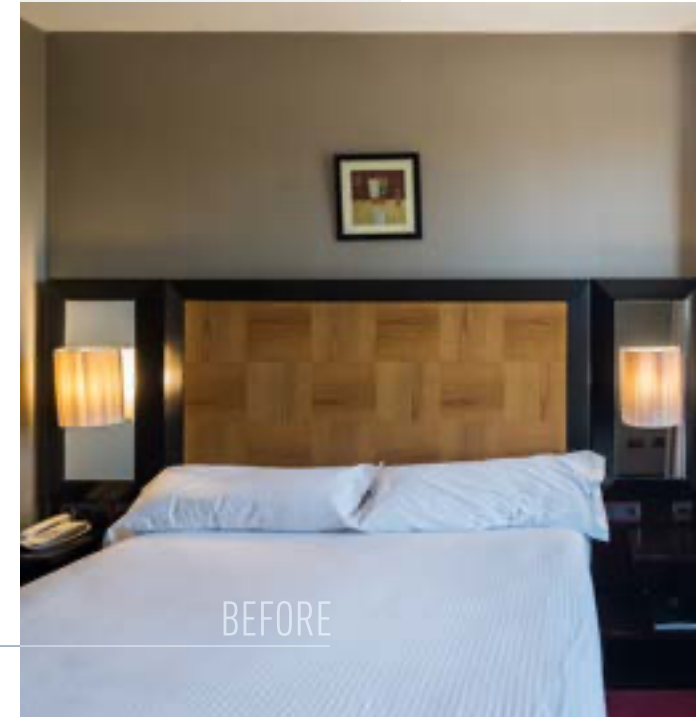

AFFORDABLE, STYLISH & SUITABLE FOR HUMID ENVIRONMENT – YES!



REFURBISH WITHOUT HAVING TO CLOSE OR DISCONTINUE YOUR DAILY ACTIVITY, IT'S POSSIBLE!

BETTER, GLITTER, STRONGER

LIGHT UP YOUR EVERYDAY LIFE

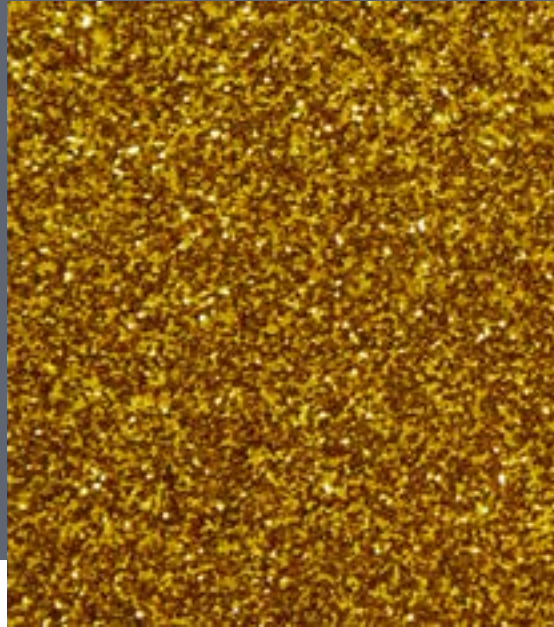

✓ R6



✓ R8



✓ R5



✓ R7



✓ R9



✓R10

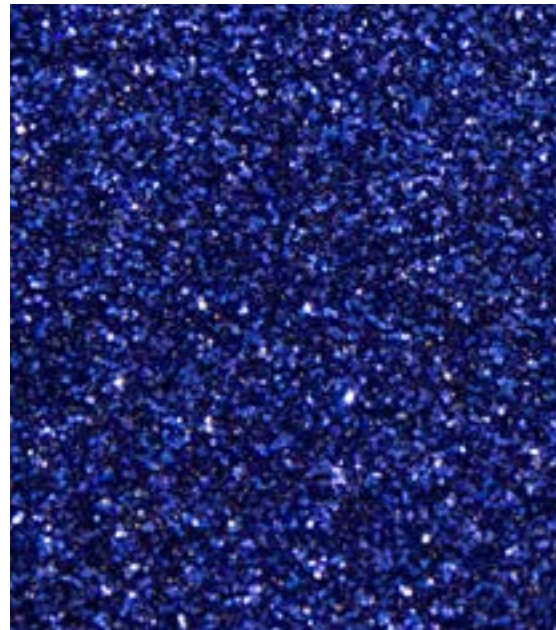

✓R11



✓R15



✓R16

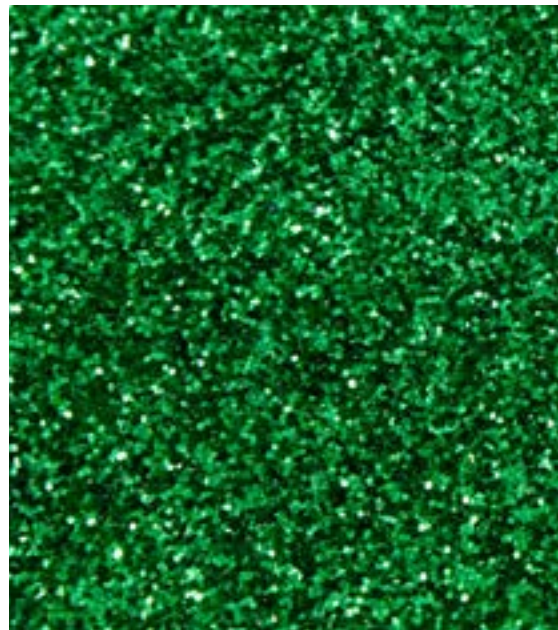

✓R12

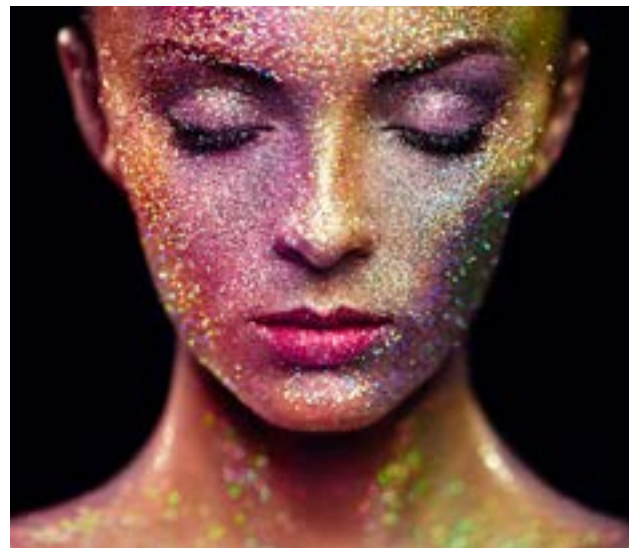

✓R17



✓R13



✓R14



✓R18



✓R19

OI

Look at life in colour with our Solid Colour range! Each colour creates a unique atmosphere. Whether “pop” or sober, they embellish your walls and furniture. What are you waiting for? Give your bedrooms or lounges their own unique personality!

Solid Colour

Unique environments completed with colour and texture. The space that draws attention without needing to add eye-catching decorations. Express your own unique self.

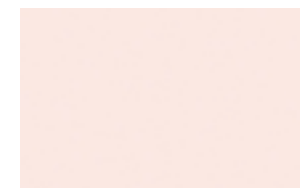

⊖ NF01



⊖ NF03



⊖ NF02



⊖ RM16

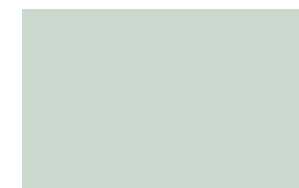

✓ NE54

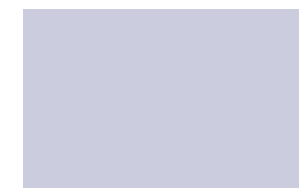

⊖ RM15

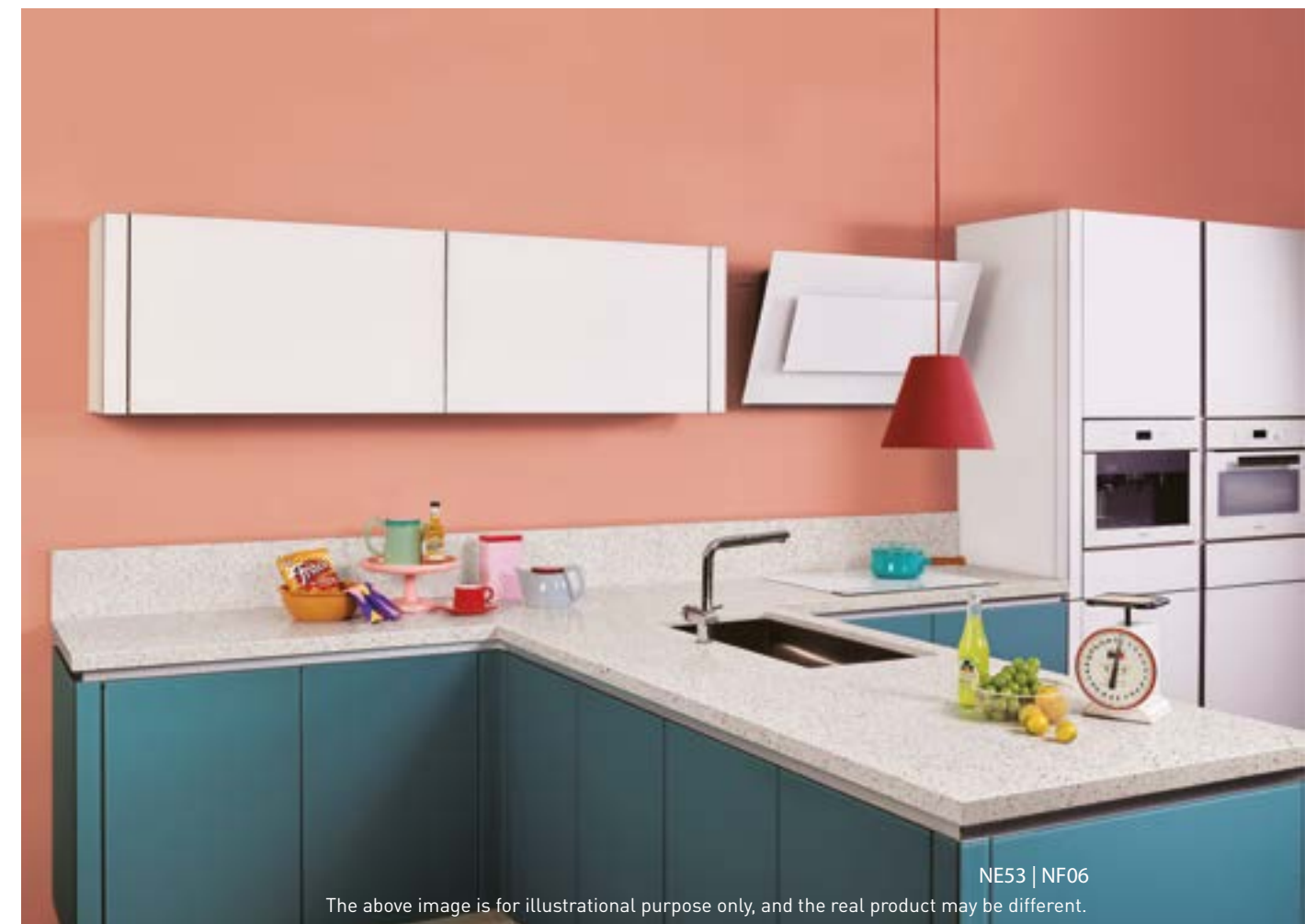

NE53 | NF06

The above image is for illustrational purpose only, and the real product may be different.



SOFT TOUCH



Our architectural film Soft Touch Series is a premium product featuring a differentiated special surface with texture finish that has outstanding contamination and scratch resistance. The gentle visual effects and luxurious touch further upgrades the class of the space.

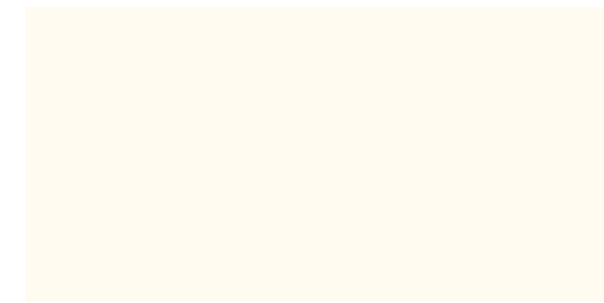

SOFT TOUCH

✓ NE77

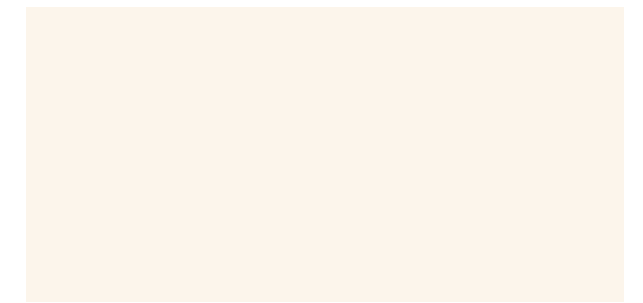

SOFT TOUCH

⊘ NF15

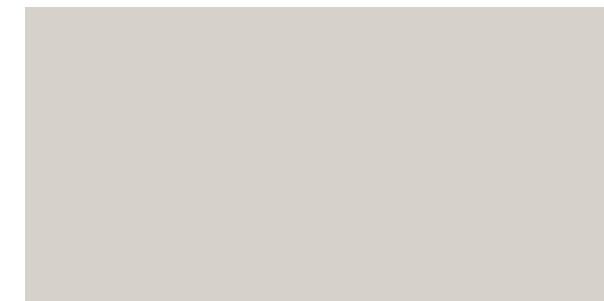

SOFT TOUCH

⊘ NF16

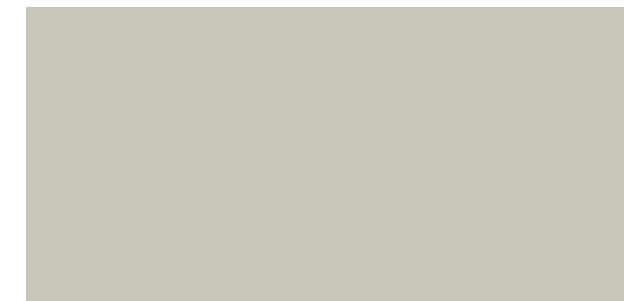

SOFT TOUCH

✓ NE78



SOFT TOUCH

✓ NE79

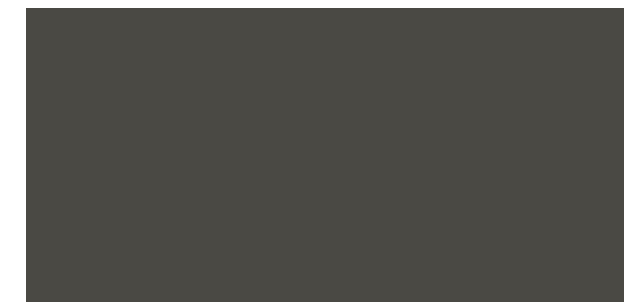

SOFT TOUCH

✓ NE82



SOFT TOUCH

✓ NE80

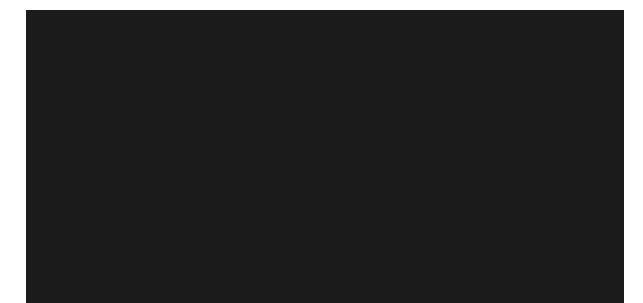

SOFT TOUCH

✓ NE81

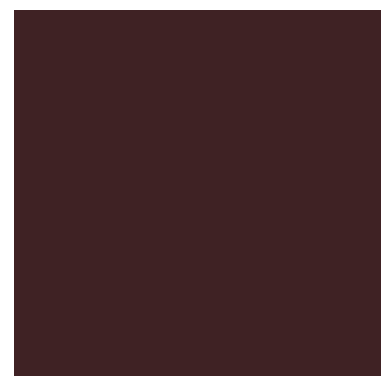

SOFT TOUCH

⊘ NF12



SOFT TOUCH

✓ NF13



SOFT TOUCH

✓ NF14

Painted Wood



NF19

The above image is for illustrational purpose only, and the real product may be different.



Ⓞ NF17



Ⓞ NF18



✓ NF19



Ⓞ NF20



Ⓞ AC01



Ⓞ AC04

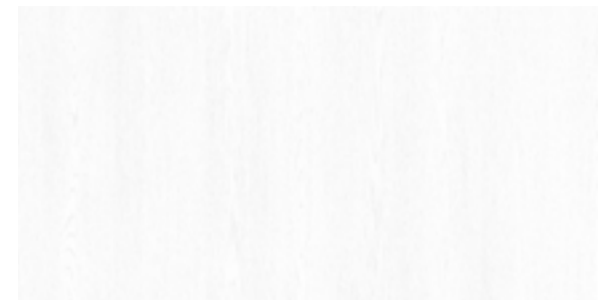

✓ J17



Ⓞ NF21



Ⓞ AB02



Ⓞ NF23



Ⓞ AB03



Ⓞ NF22

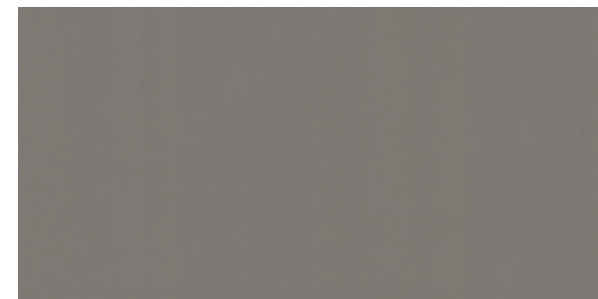

✓ NE46



✓ J18

Painted Wood



⌚ NE45



⌚ AB06

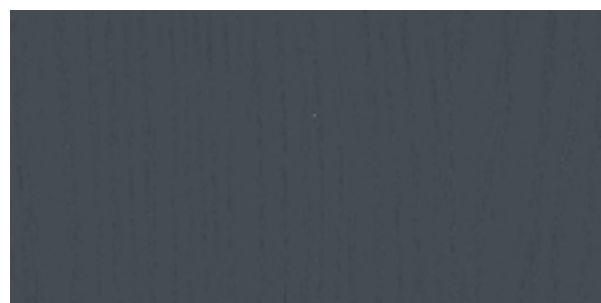

✓ AB05



⌚ NF24



⌚ AB07



⌚ NF25

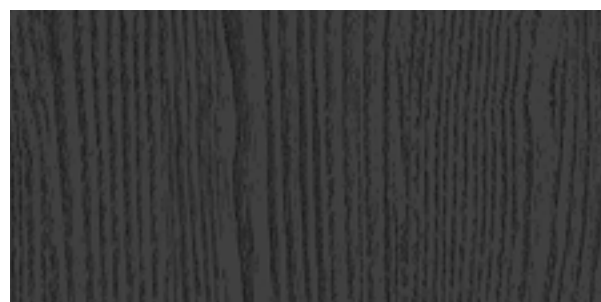

⌚ NF26

Texture

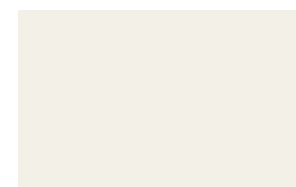

✓ J4

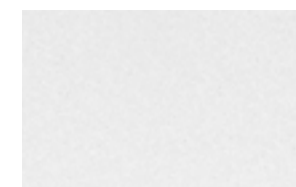

✓ J7

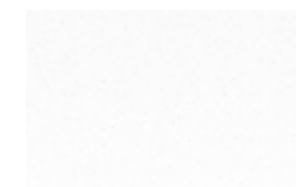

✓ J15



✓ MA16



✓ Q2



⌚ MA12



⌚ MA10



✓ J14



⌚ LP01



✓ Q1



⌚ MA14



✓ J2



✓ NE11



✓ J16



✓ J9

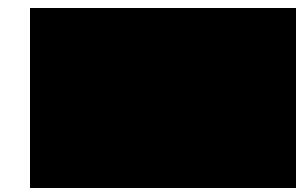

✓ J5

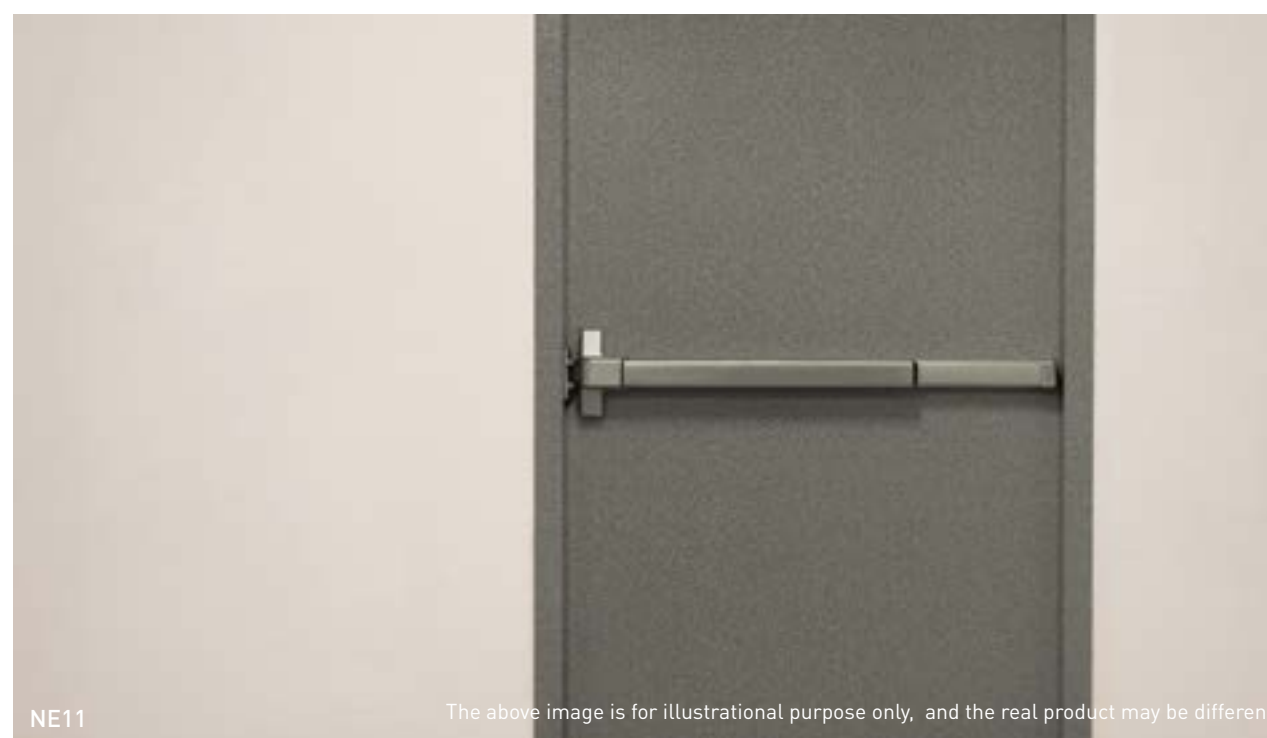

NE11

The above image is for illustrational purpose only, and the real product may be different.

02

Inspired by a number of timber species, our Wood range reveals the charm of your rooms, giving them a natural touch. Are you dreaming of an interior with a “Swiss chalet” or Canadian-style look? An oak, beech, teak look....Placed in strategic places, such as a table or a wardrobe door, you would only need the smell of the woods and birdsong to transport you to the middle of the forest.

Wood



Wood texture naturally fits anywhere

Origin Wood



⊘ NF27



✓ NF28

Origin Wood



✓ NF29



⊗ NF30



NF29

The above image is for illustrational purpose only, and the real product may be different.

Origin Wood



⊘ NF31



✓ NF32



⊘ NF33



NF32

The above image is for illustrational purpose only, and the real product may be different.

Origin Wood



✓ NF34



⊗ NF35



NF34

The above image is for illustrational purpose only, and the real product may be different.

Origin Wood

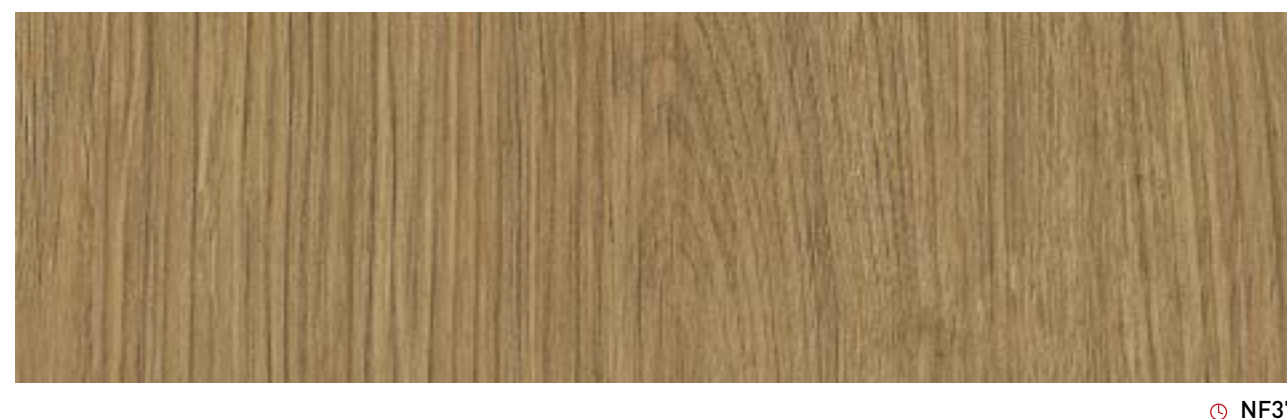
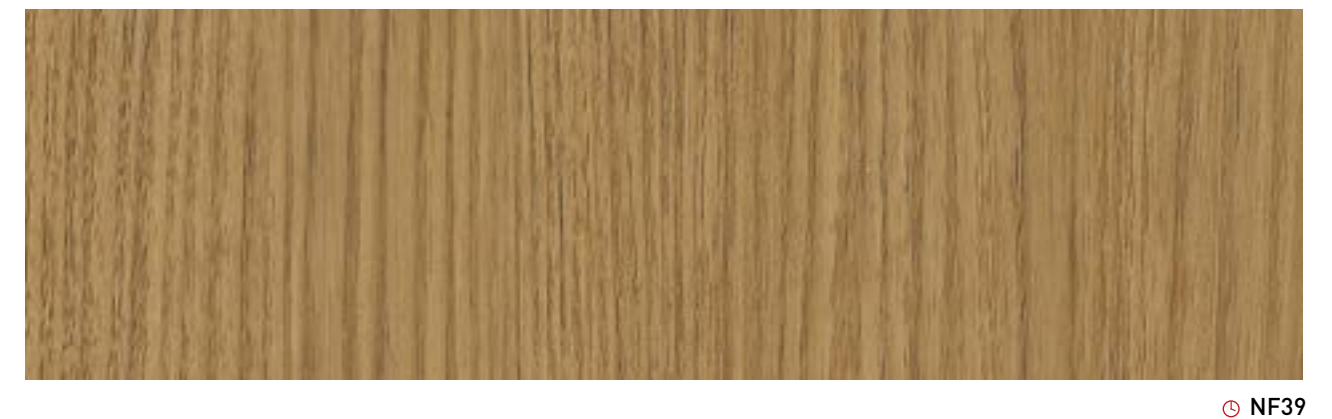
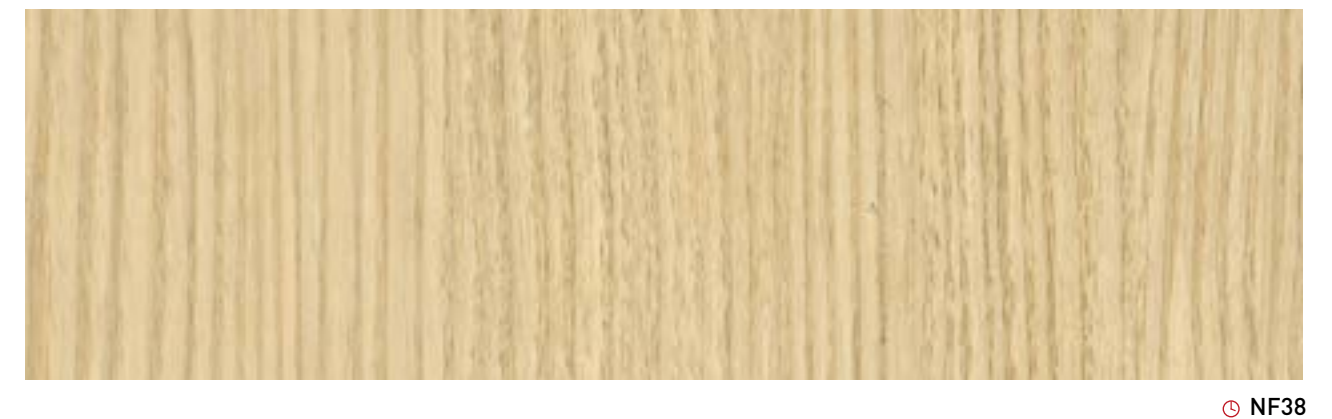
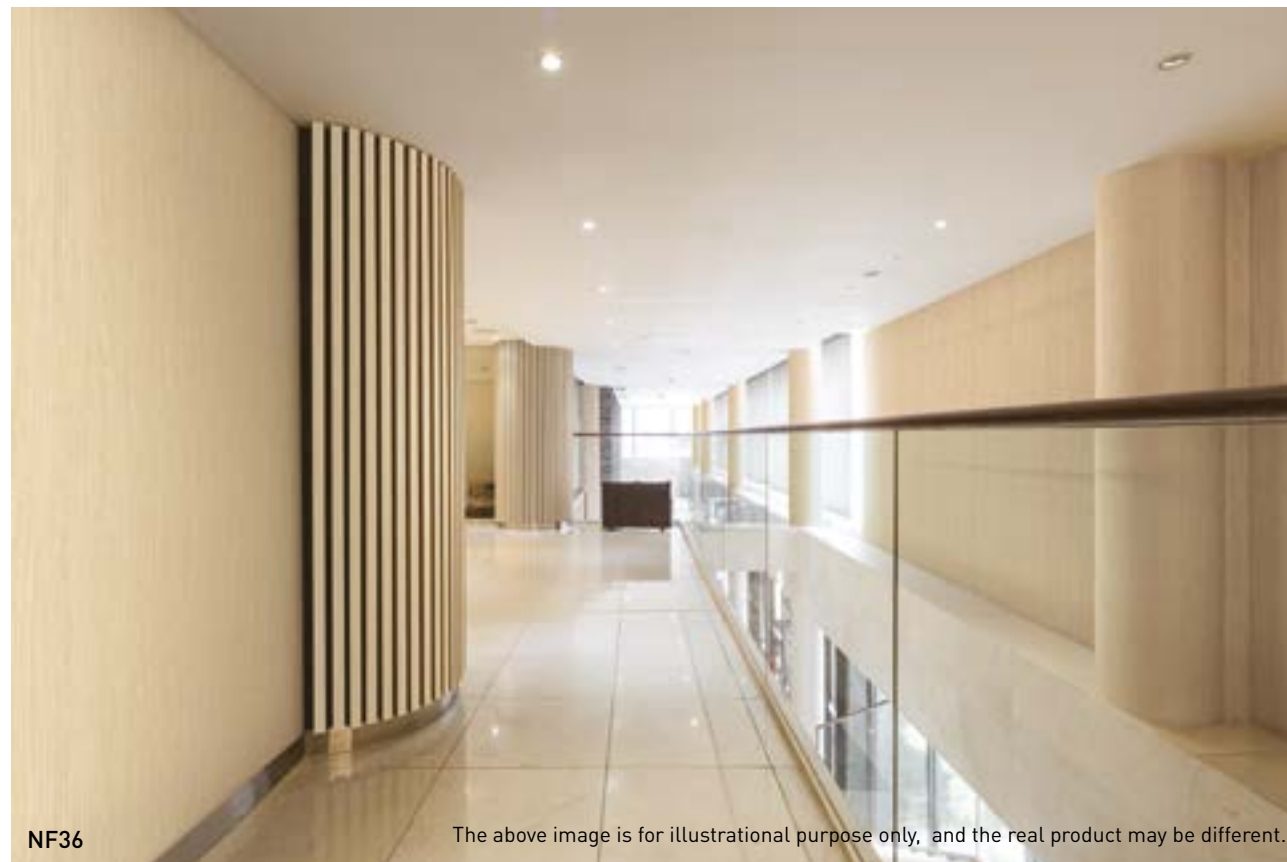

Origin Wood



NF40

The above image is for illustrational purpose only, and the real product may be different.



✓ NF40



NF41

✓ Available ⓧ On request

Origin Wood



🚫 NF42



✅ NF43



NF43

The above image is for illustrational purpose only, and the real product may be different.



NF44

The above image is for illustrational purpose only, and the real product may be different.



🚫 NF45



✅ NF44

Origin Wood



✓ NF46



⊘ NF47

✓ Available ⊘ On request

Origin Wood



⊘ NF48



✓ NF49



NF49

The above image is for illustrational purpose only, and the real product may be different.

Origin Wood



🕒 NF50



🕒 NF51



🕒 NF52



NF50

The above image is for illustrational purpose only, and the real product may be different.

Origin Wood



🕒 NF53



🕒 NF54



NF53 | NF54 The above image is for illustrational purpose only, and the real product may be different.



NF55 | NF56 The above image is for illustrational purpose only, and the real product may be different.



✓ NF55

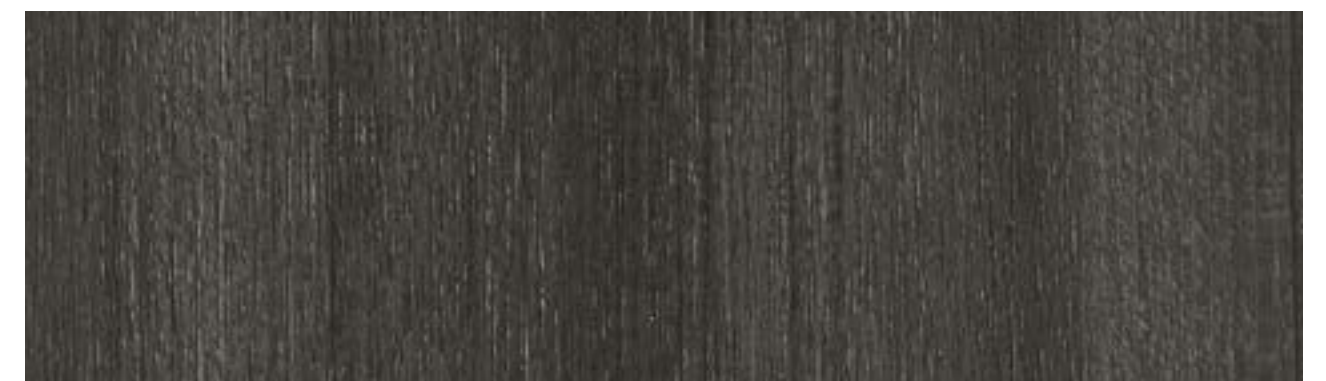

✓ NF56

Suede Wood



⌚ AZ06

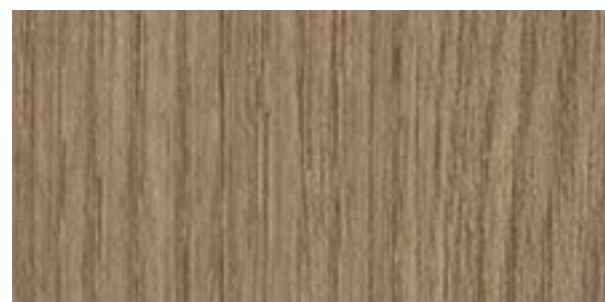

✓ AZ07



✓ B50



⌚ AZ10



⌚ AZ02

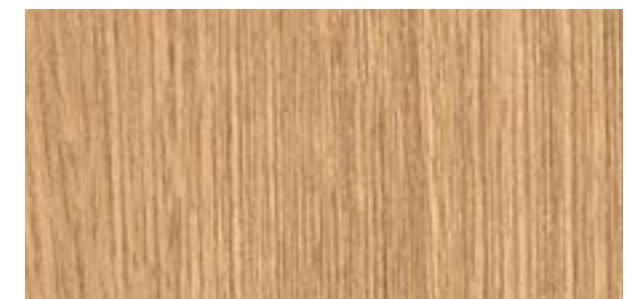

⌚ AZ03



⌚ AZ01



⌚ AZ04

Premium Wood



⌚ AF07



⌚ AF02



⌚ AF09



✓ AF03



✓ AF08



AF08

The above image is for illustrational purpose only, and the real product may be different.



⌚ AF05



⌚ AF06



✓ AF10



⌚ AF01



AF10

The above image is for illustrational purpose only, and the real product may be different.

Rich Wood

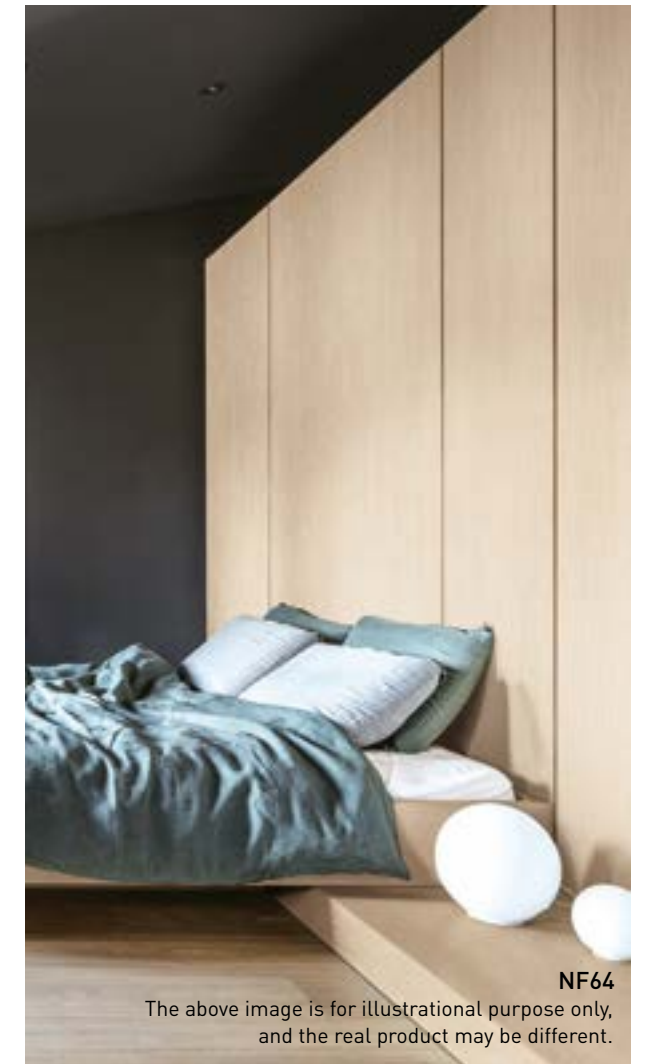

Rich Wood

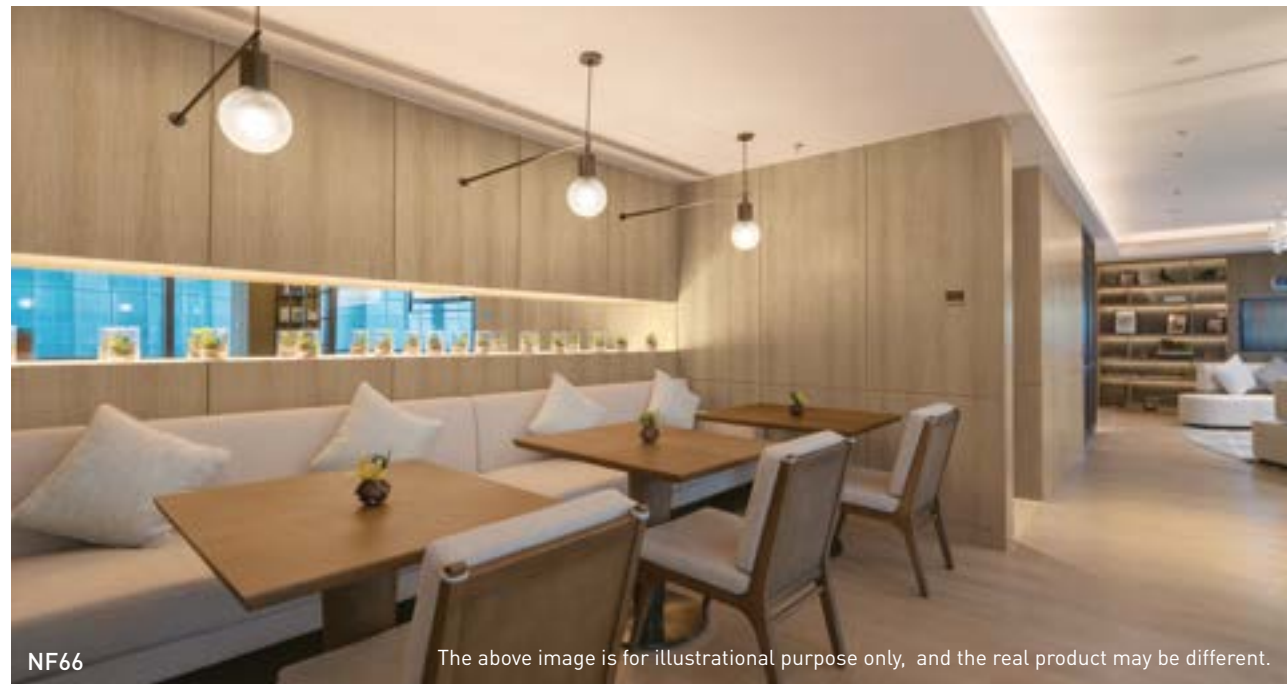

NF66

The above image is for illustrational purpose only, and the real product may be different.



⌚ AA17



⌚ AA01



⌚ AA13

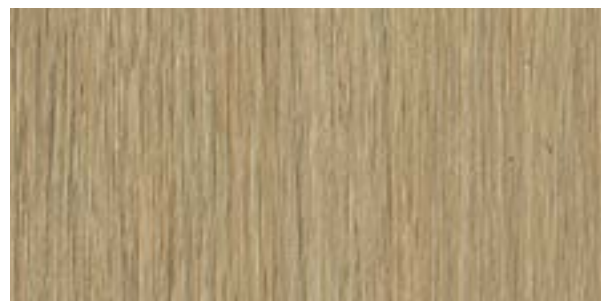

✓ NF66



✓ B8



⌚ NF65

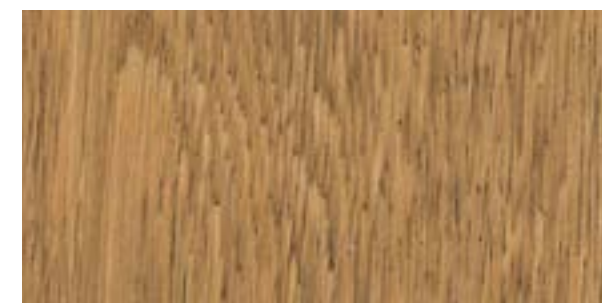

⌚ AA04



⌚ NF67

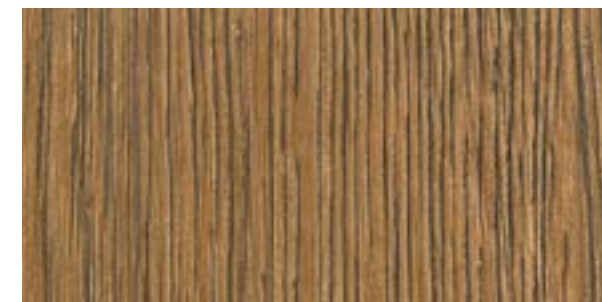

⌚ AA11

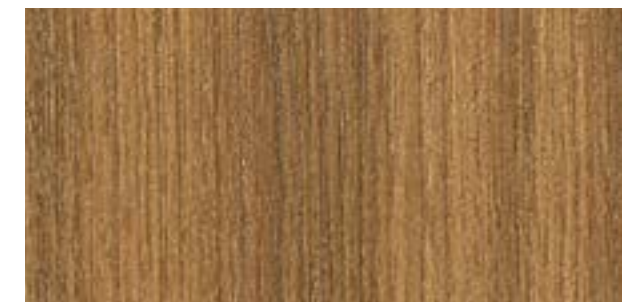

⌚ AA02

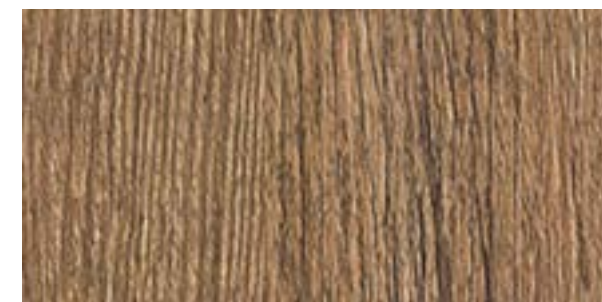

✓ F5

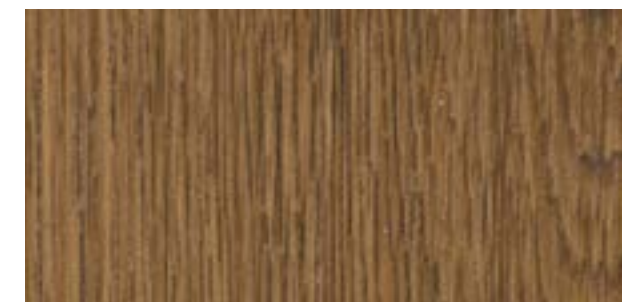

⌚ AA05



NF67

The above image is for illustrational purpose only, and the real product may be different.

Rich Wood

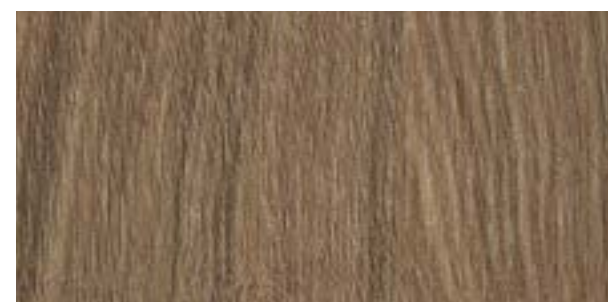

⌚ NF68



✓ NF70

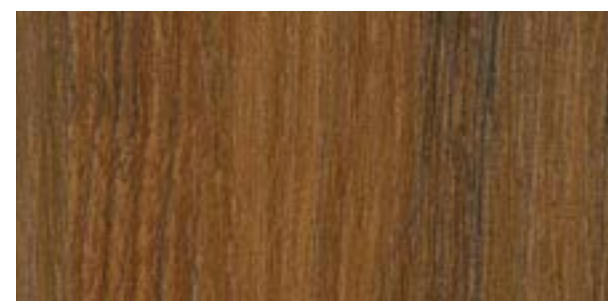

⌚ AA08



⌚ NF69



⌚ AA09



✓ AA14



⌚ AA06

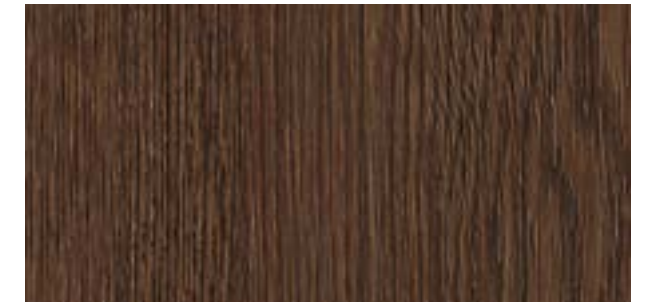
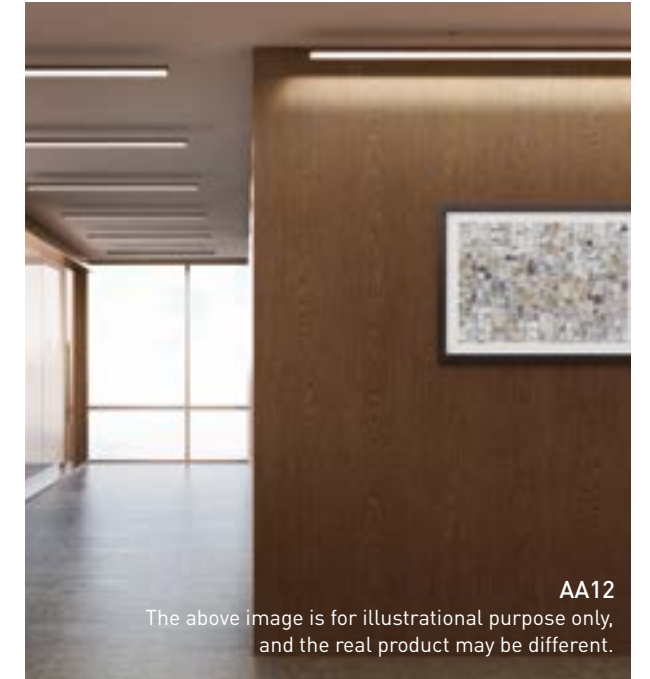

✓ AA12

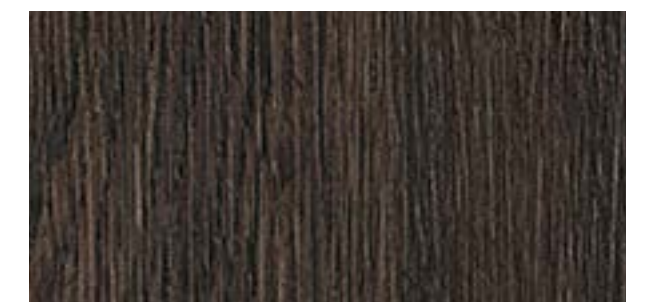

✓ B9

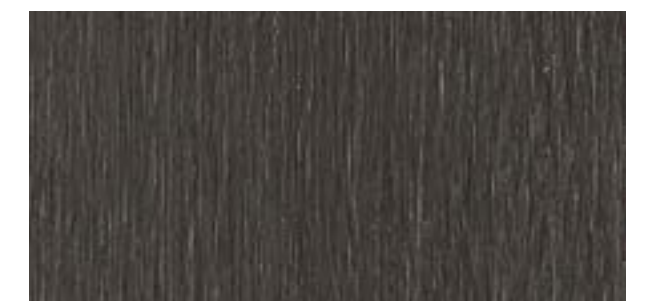

⌚ NF71

Rich Wood



✓ AL29



🕒 AG01



🕒 AG07



🕒 AG13



🕒 AL10



🕒 AL23



✓ AG20



🕒 AL36

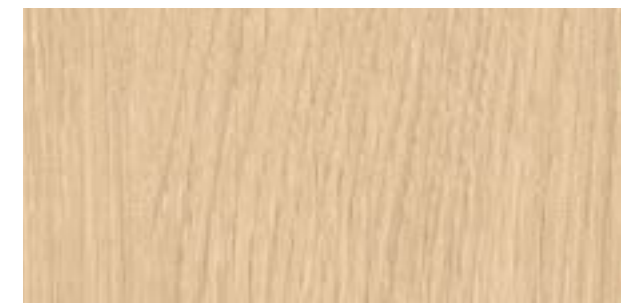

🕒 AL30



🕒 NF72



🕒 AL08



🕒 AG02



🕒 AG08



✓ AG14



🕒 AL26



AG11

Rich Wood



🕒 NF75



🕒 NF76



🕒 NF73



🕒 AG21



🕒 NF74



✅ AL24



🕒 AG17



🕒 AG09



🕒 AT03



🕒 NF77



🕒 AG18



✅ NF78

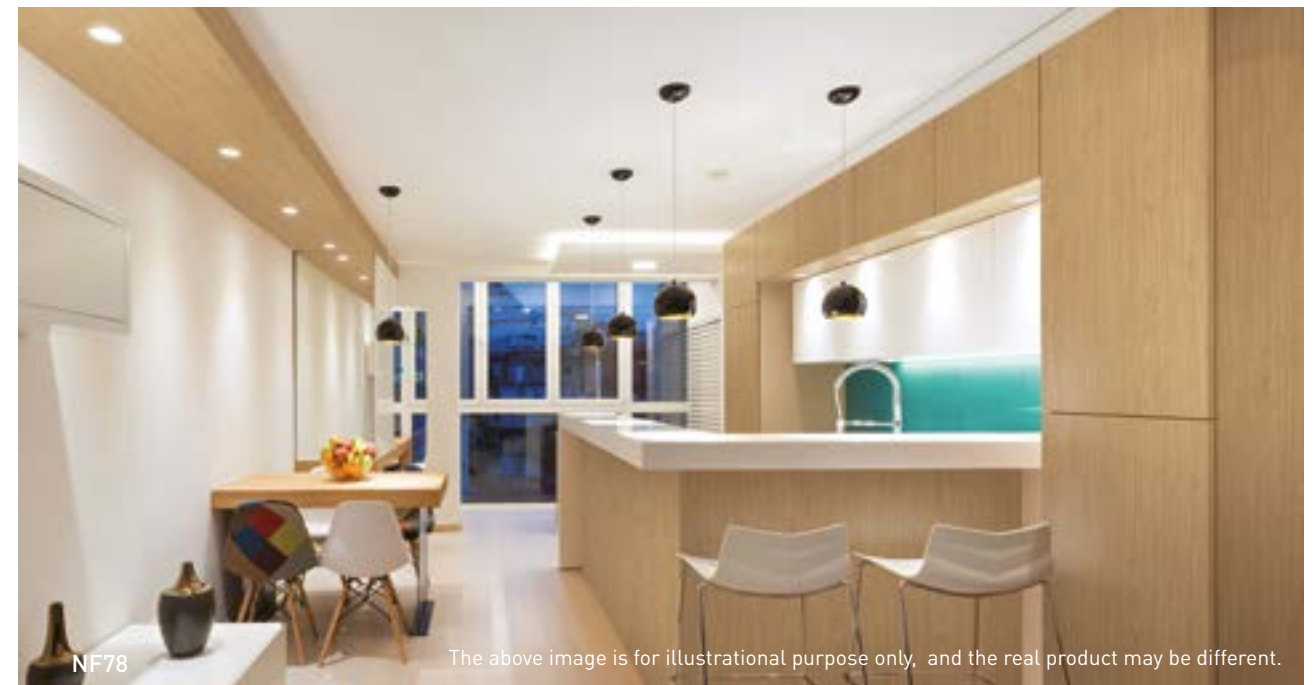

Rich Wood



🕒 NF80



🕒 AG15



🕒 AG16



🕒 AL28



🕒 NF79



✅ B4



🕒 AT05



🕒 AG10



🕒 AL12

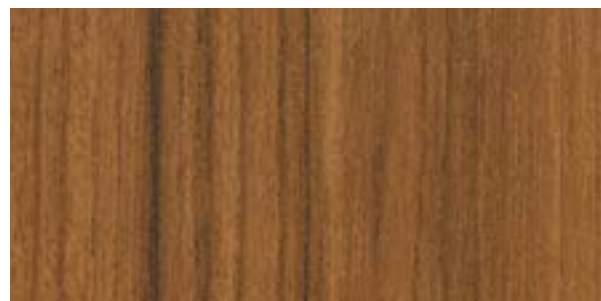

✅ AT04



🕒 NF82



🕒 NF81



🕒 AL25



✅ E50

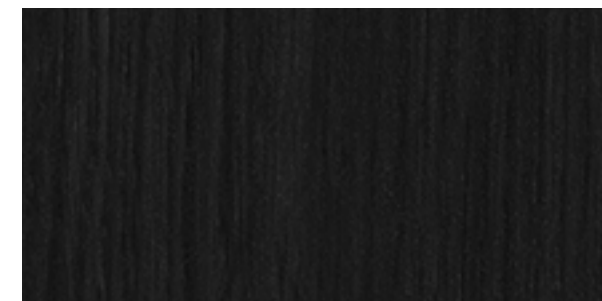

✅ F7



E50
The above image is for illustrational purpose only, and the real product may be different.

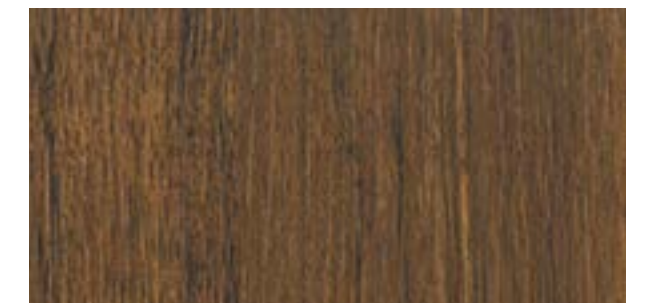

🕒 AT02



🕒 AT06

Design Wood



NF83

The above image is for illustrational purpose only, and the real product may be different.



✓ D4

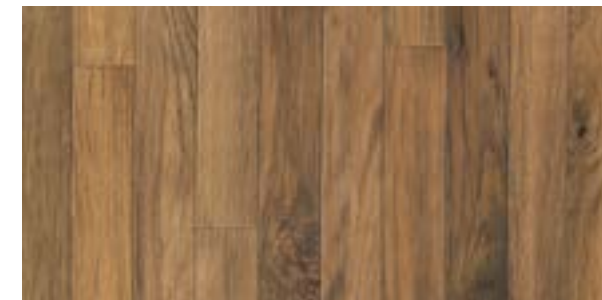

✓ H4



✓ NF83



⊘ NF84

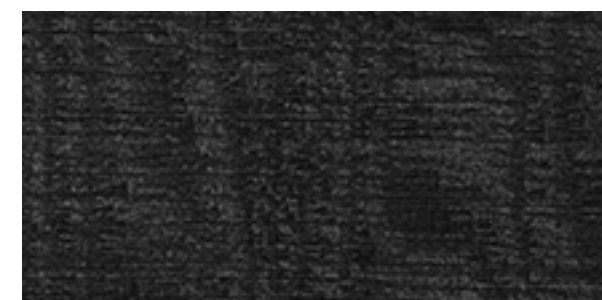

✓ T50



D4

The above image is for illustrational purpose only, and the real product may be different.

Standard Wood



⌚ CT91



⌚ CT73



✓ NE63



⌚ CT18



⌚ CT74



⌚ NF85



⌚ CT102



⌚ CT19



⌚ CT13



⌚ NF86



⌚ CT95

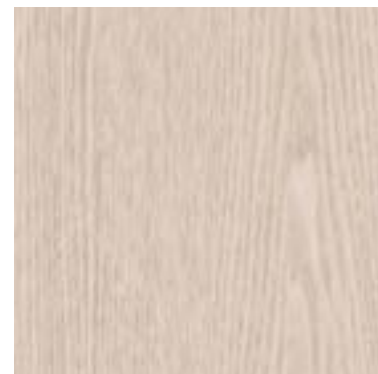

✓ CT17



NE61

The above image is for illustrational purpose only, and the real product may be different.

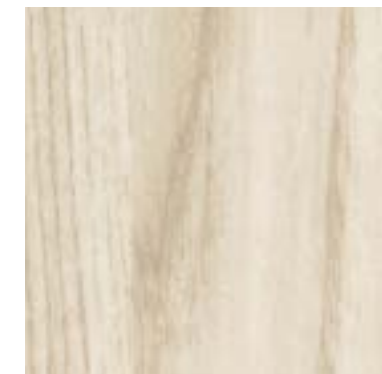

⌚ NE66

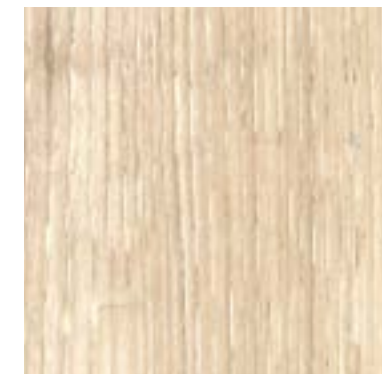

⌚ CT76



✓ NE61

Standard Wood



⊖ NF87



⊖ CT20



⊖ NE64



⊖ CT28



✓ NE57

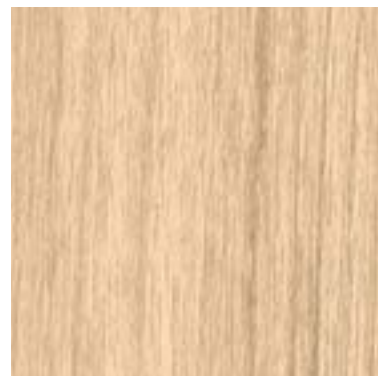

⊖ NE65



NF88

The above image is for illustrational purpose only, and the real product may be different.



⊖ CT33



⊖ NF88



⊖ CT49



⊖ CT100



⊖ CT92



⊖ CT101

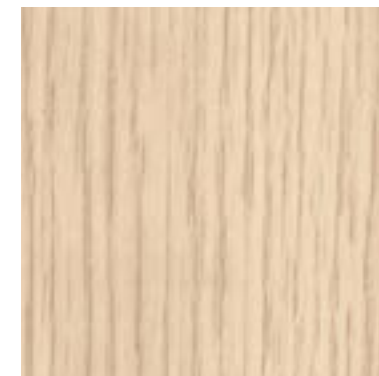

⊖ CT94



⊖ CT93



⊖ CT90

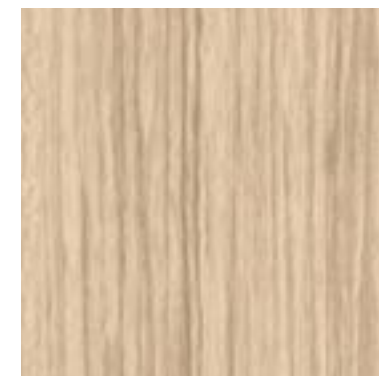

⊖ CT40



⊖ CT14

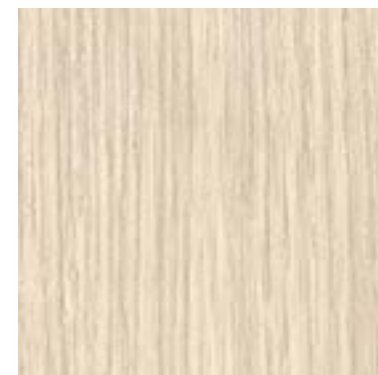

⊖ CT79

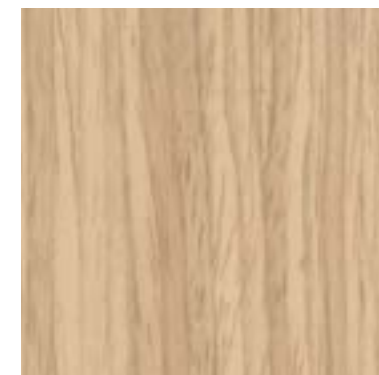

⊖ CT62

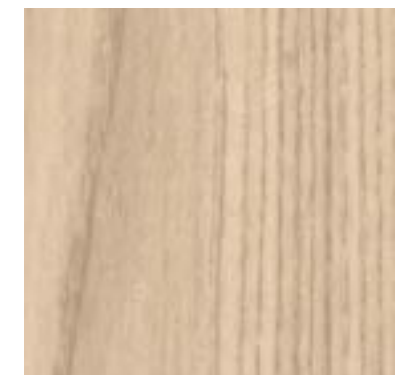

⊖ NE67

Standard Wood



⌚ CT46



⌚ NF89

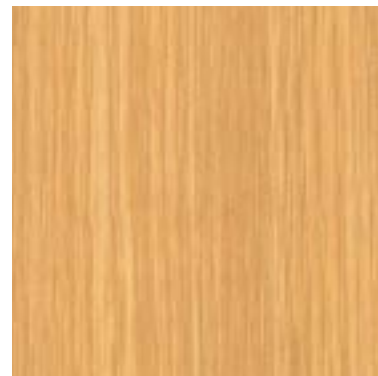

⌚ CT48



⌚ CT77

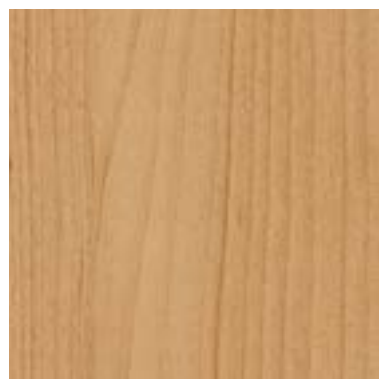

✓ B3



✓ CT82



The above image is for illustrational purpose only, and the real product may be different.

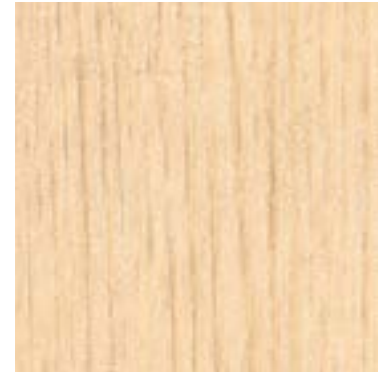

⌚ CT96



⌚ CT01



⌚ CT41



⌚ NF90



⌚ CT97



✓ I14

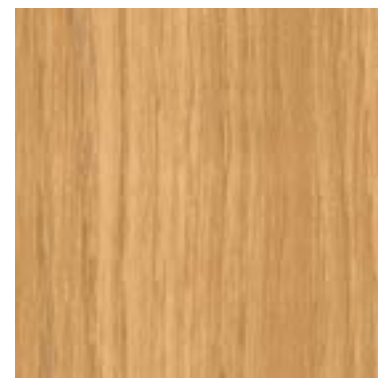

⌚ CT75

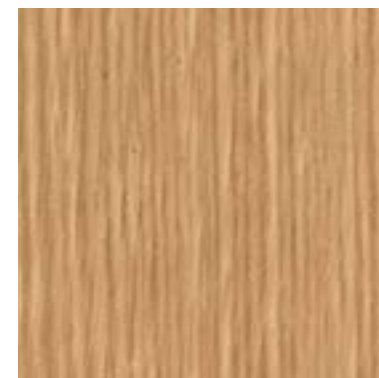

⌚ CT53



⌚ CT87

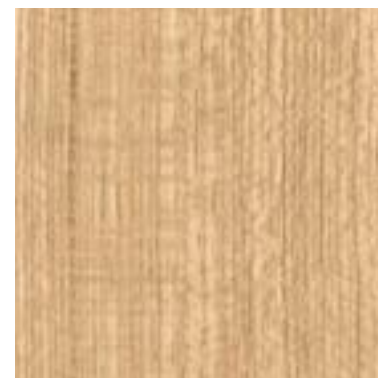

⌚ CT45

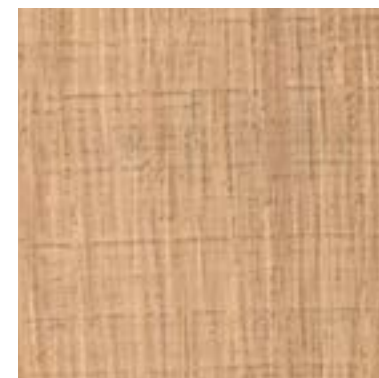

⌚ CT16



⌚ CT98

Standard Wood



Standard Wood



Standard Wood



🕒 CT21



🕒 NE62

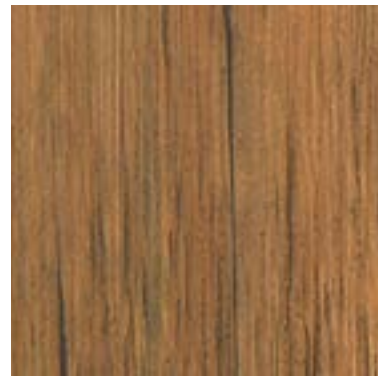

🕒 CT25



🕒 CT29



🕒 CT57



✅ E4



🕒 A4



🕒 CT89



🕒 CT24



🕒 CT67



✅ F6



✅ D1

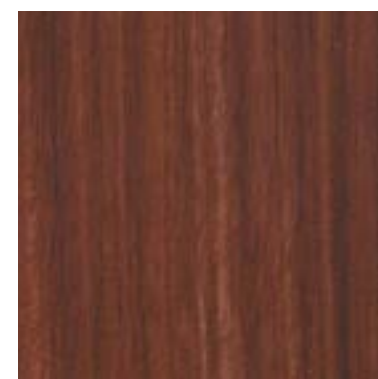

🕒 CT26

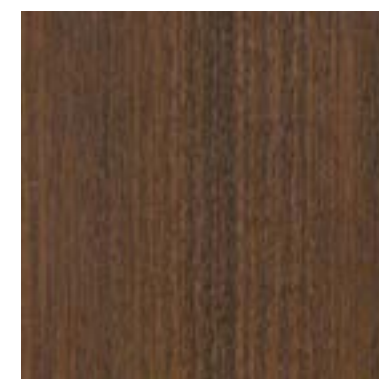

🕒 CT68

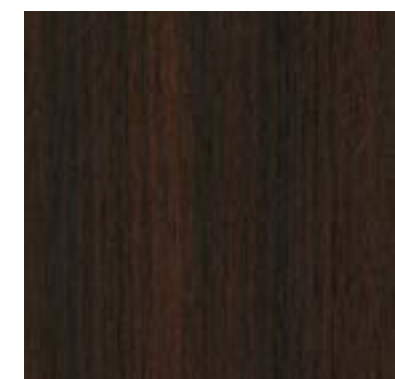

✅ A1

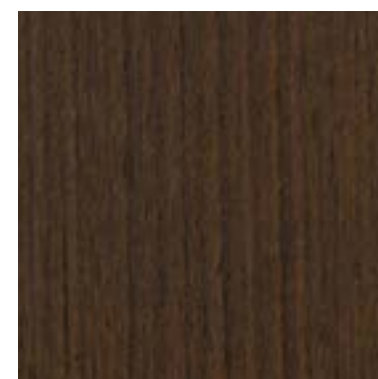

🕒 CT55

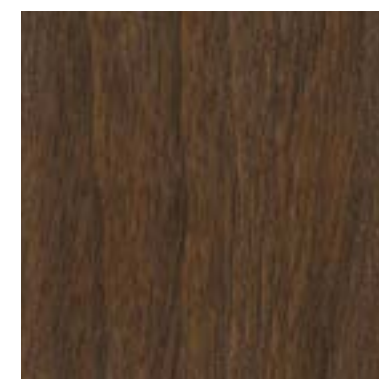

🕒 CT66



🕒 CT59

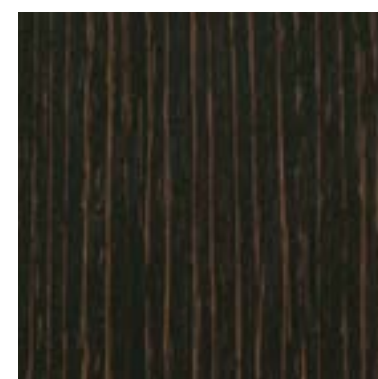

🕒 CT50

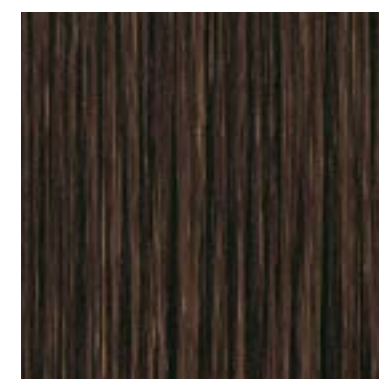

🕒 CT52

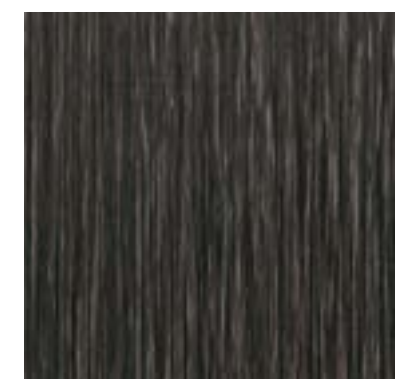

✅ H5



🕒 CT04

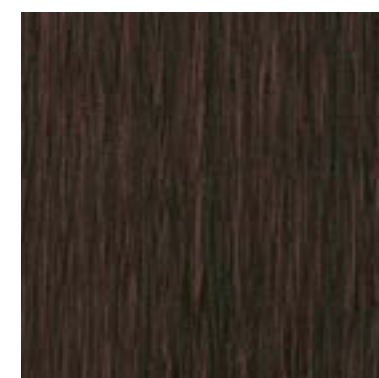

🕒 CT61



✅ CT58



03

Our Marble range gives a chic touch to all your renovations thanks to its super-realistic graining designs. Dark, grey or white, matt or ash... In small touches or in an all-over look, you are spoiled by choice for renovations with a stamp of luxury. Imagine a matt white work surface or a bathroom with ash black splash back...Discover the sumptuous models that will give your establishment an impressive decorative upgrade.

Stone & Marble



NF98

Fine patterns and colours that will lead to new trends

Premium Marble



NF98

The above image is for illustrational purpose only, and the real product may be different.

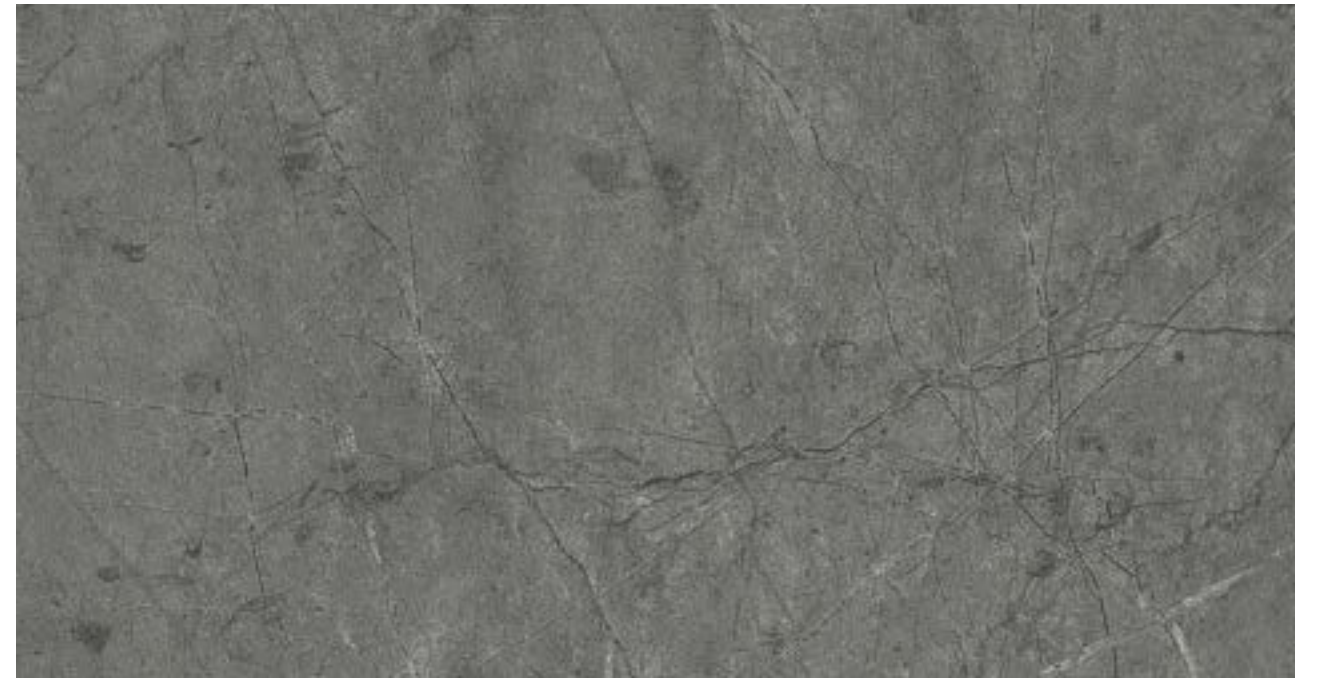

🚫 NF97



✅ NF98

Premium Marble



NE69

The above image is for illustrational purpose only, and the real product may be different.



✓NE69



NE70

The above image is for illustrational purpose only, and the real product may be different.



✓NE70

Premium Marble



⊘ NG01



⊘ NE71



✓ NF99



NF99

The above image is for illustrational purpose only, and the real product may be different.

Marble



✓ NE31



⊘ NE32



NE31

Stone & Marble

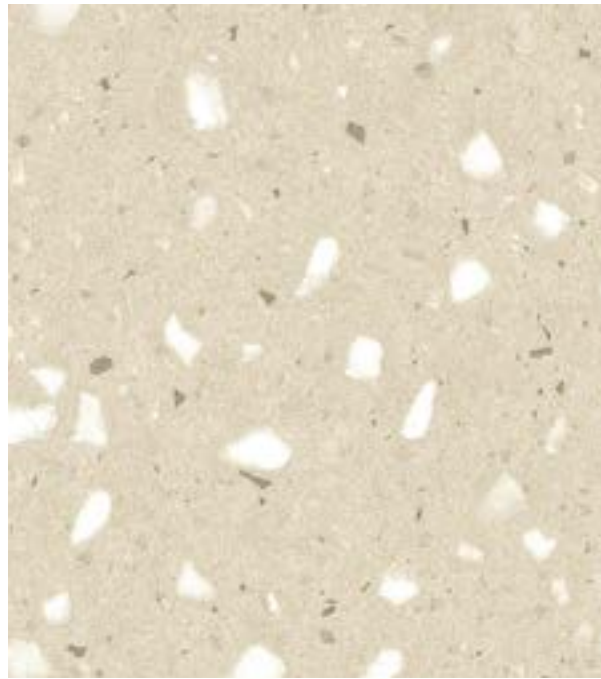

🚫 NG03

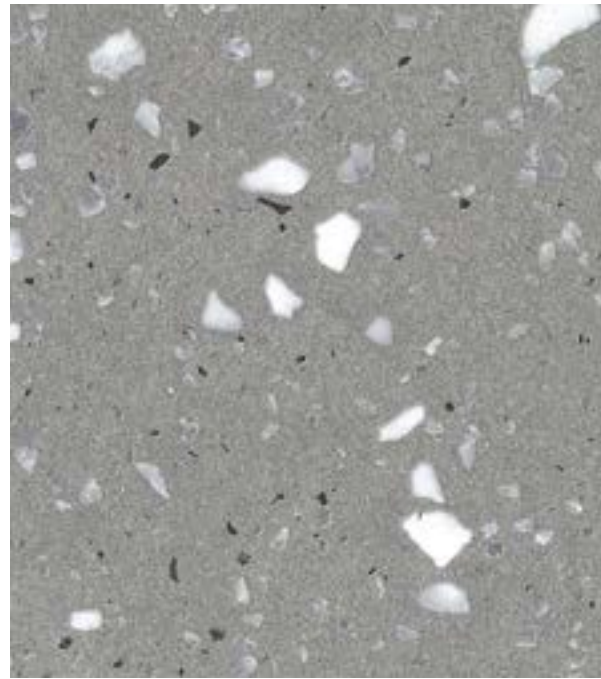

✅ NG02



NG02

The above image is for illustrational purpose only, and the real product may be different.



NG04

The above image is for illustrational purpose only, and the real product may be different.



✅ NG04



🚫 NG05

Stone & Marble

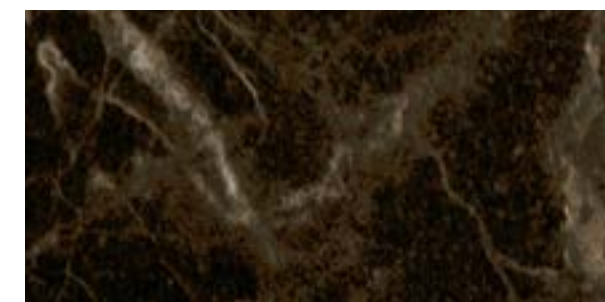
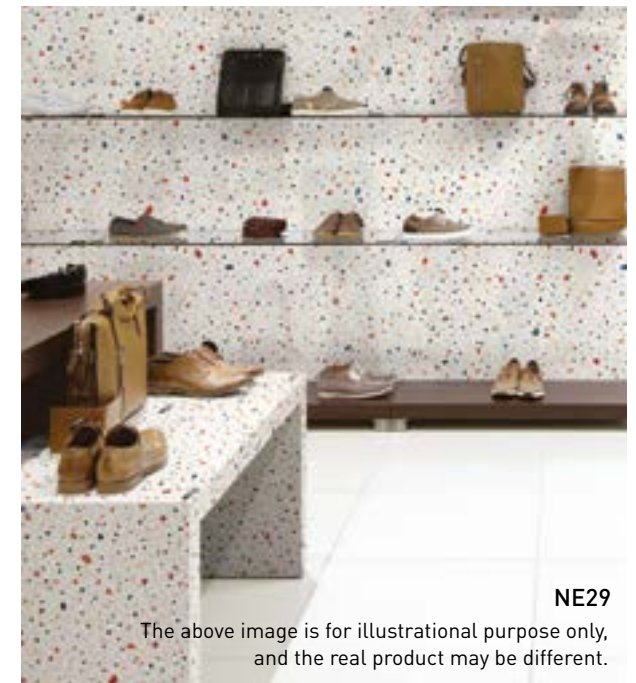
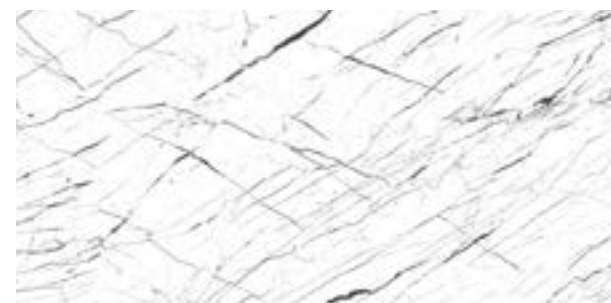
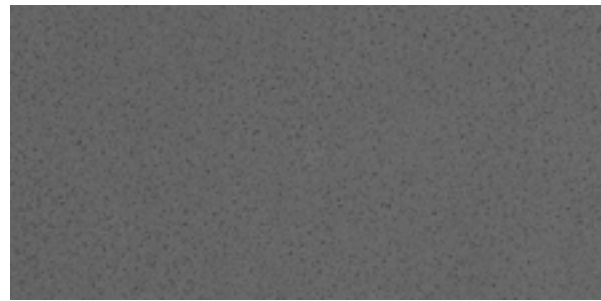
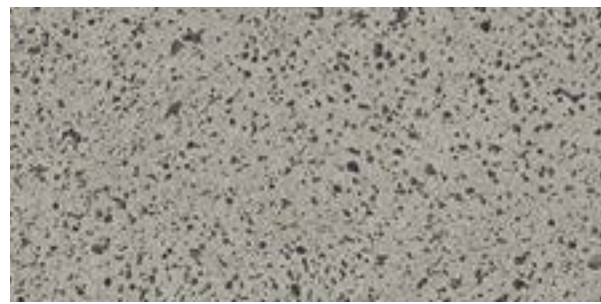

Stone

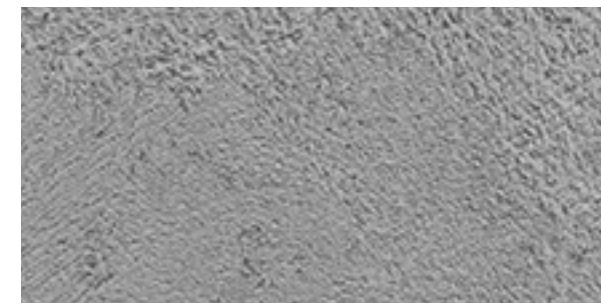

✓ NE24

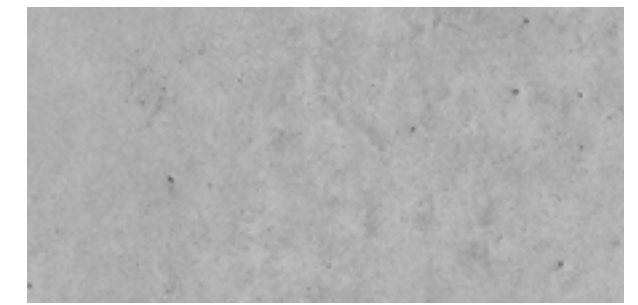

✓ U19



⊘ NE25

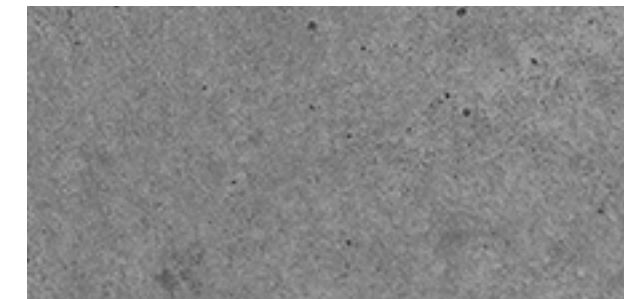

✓ U21

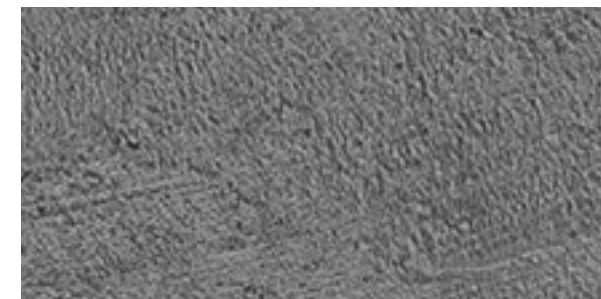

✓ NE26

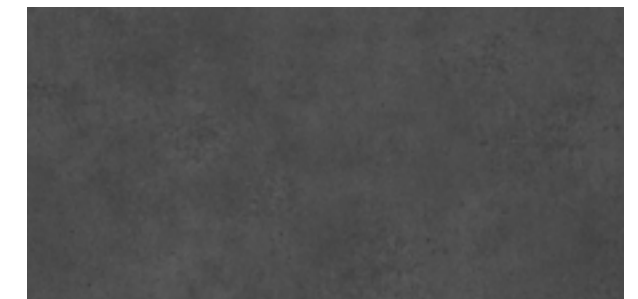

✓ U20



04

Unique materials and colours await you in our Textile range. Ideal for creating a modern but unstructured look! Attract the eye and stir emotions in a bedroom or a dining room thanks to the hypnotic textures of the highly numerous models of the range. As in fashion, textile in décor is a matter of good taste and toning.

Natural Surface



Unique and luxurious texture

Real Fabric

This product, made by a weaving method of weaving PVC yarns one by one into weft and warp yarns, has natural texture and durability unique to fabric.



✓ NG11



✓ NE74



✓ NG10



⊗ NG06



✓ NG07

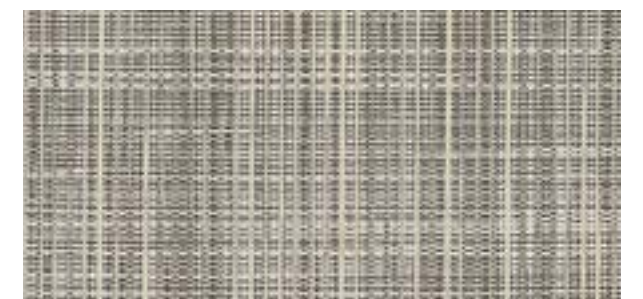

⊗ NG08



⊗ NG09



✓ NE73



NG10

The above image is for illustrational purpose only, and the real product may be different.

Fabric

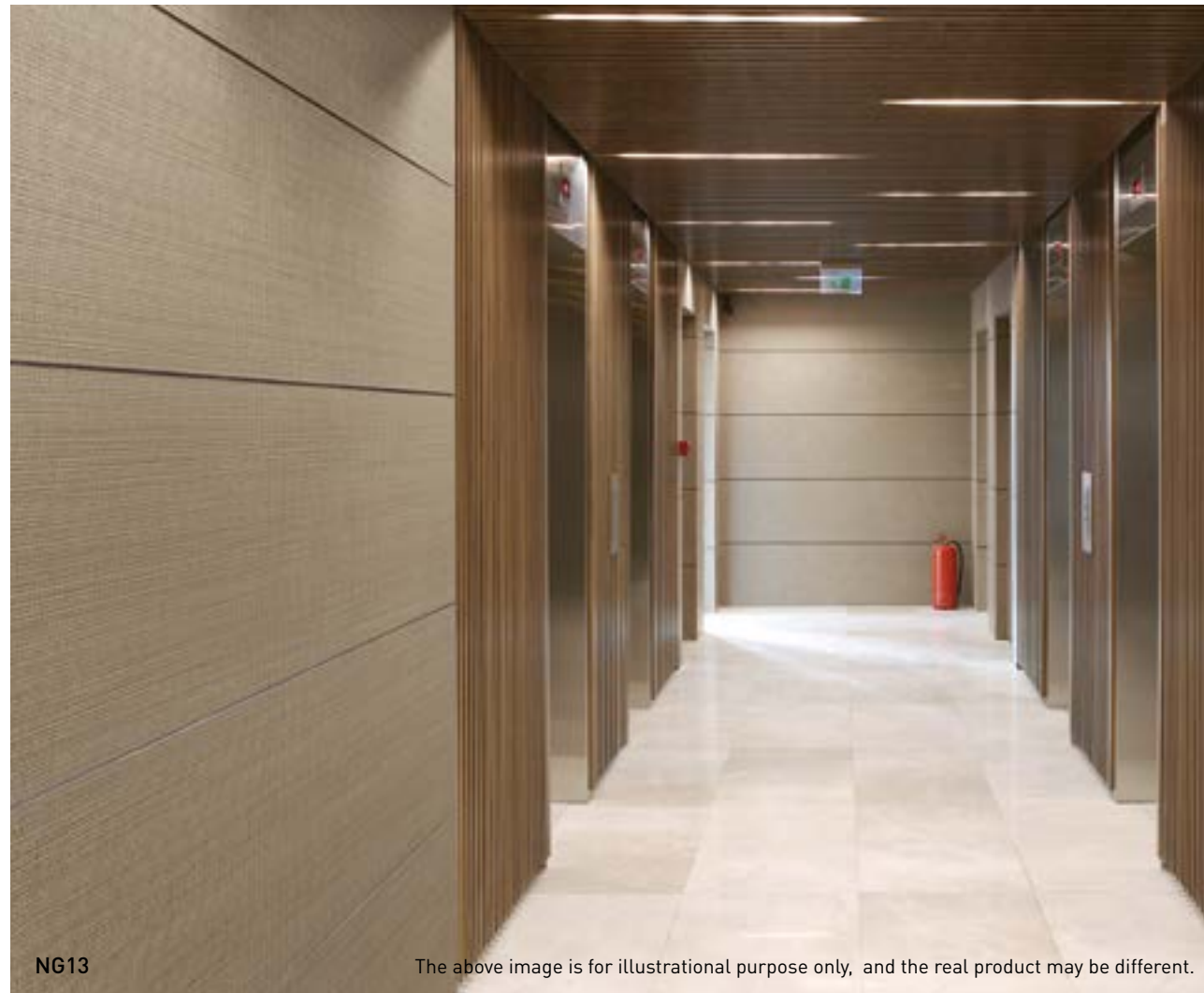

NG13

The above image is for illustrational purpose only, and the real product may be different.



⊗ NG12



✓ MK18

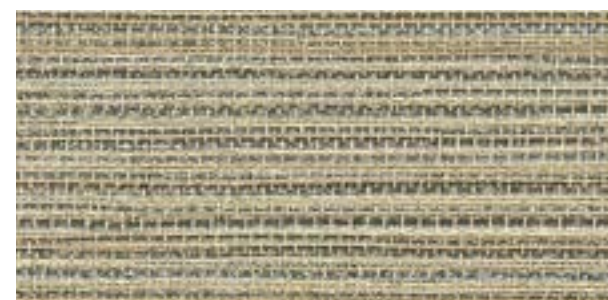

✓ NG13

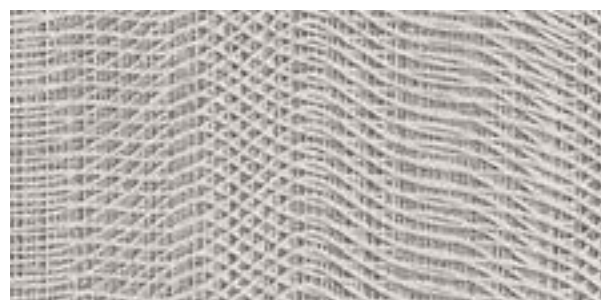

⊗ MK19



NE37

The above image is for illustrational purpose only, and the real product may be different.



✓ ST02



✓ NE38



⊗ NE36



✓ NE37



✓ NE33

Deep Emboss Leather

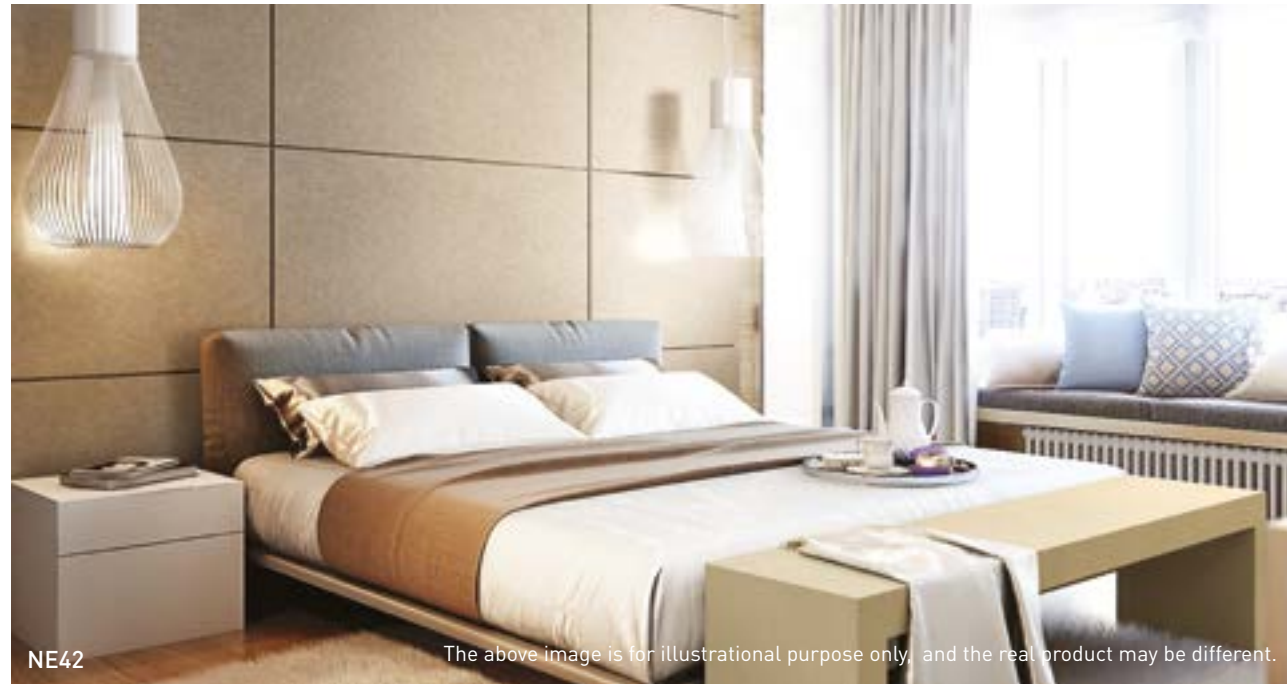

NE42

The above image is for illustrational purpose only, and the real product may be different.

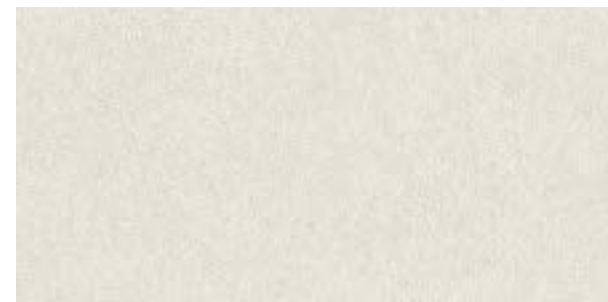

✓ NE43



✓ NG19



✓ NE42



⊘ NG18

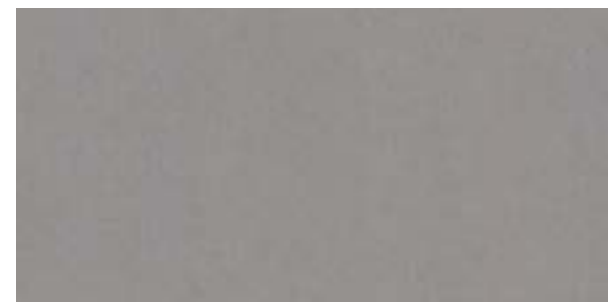

✓ NE41



✓ NG17



✓ NG23



✓ NG20



⊘ NG22

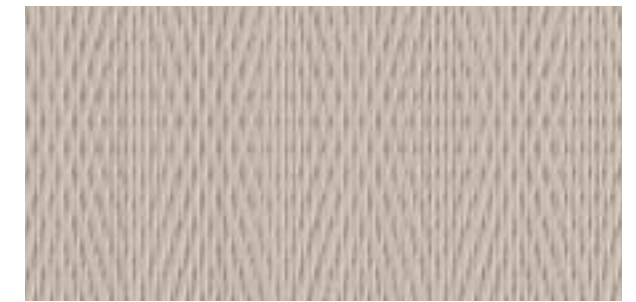

⊘ NG21



NG20

The above image is for illustrational purpose only, and the real product may be different.



W6

The above image is for illustrational purpose only, and the real product may be different.



U19

The above image is for illustrational purpose only, and the real product may be different.

Real Metal



NE47 | NE49

The above image is for illustrational purpose only, and the real product may be different.



ND03



ND04



ND07



✓ NE51



✓ NE47



ND01



✓ Q50



ND02



✓ NE48

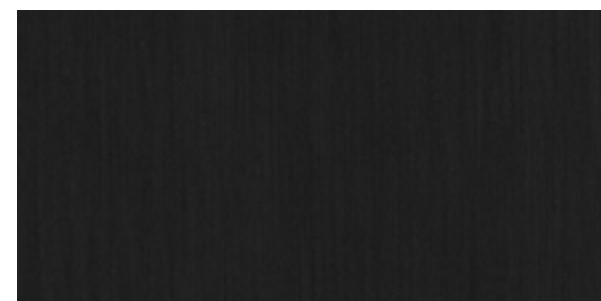

✓ NE49



ND05

Metal



⌚ NG29



✓ NG28



NG28

The above image is for illustrational purpose only, and the real product may be different.



AL15

The above image is for illustrational purpose only, and the real product may be different.



✓ AL11



⌚ AL13



✓ AL15



⌚ AL17

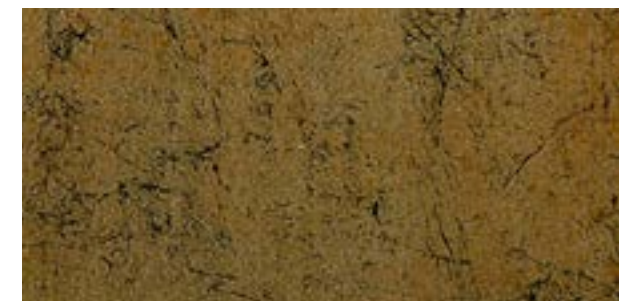

⌚ AL07

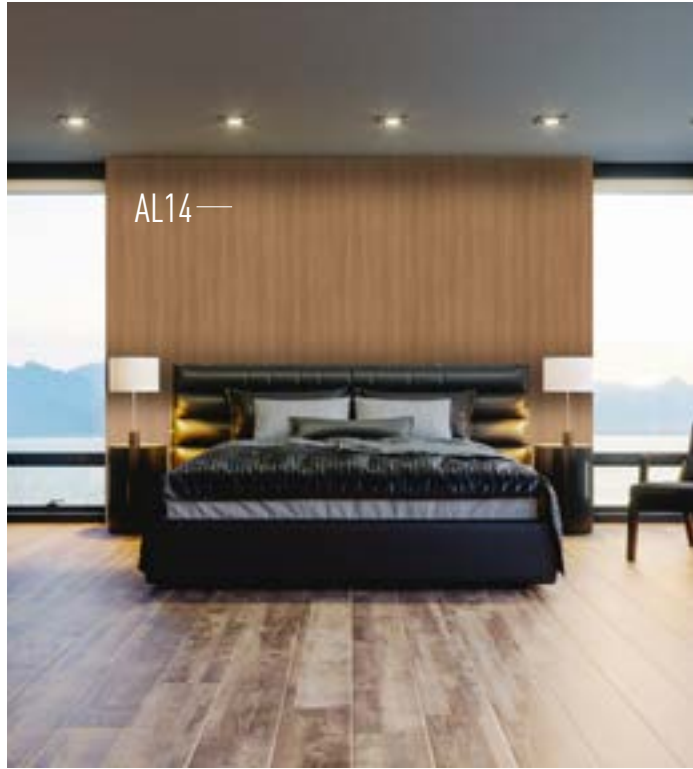

✓ AA15



✓ AL14



✓ NE13



✓ B6



✓ G6



✓ I10



✓ G0



✓ H10



✓ H50



✓ I7



✓ I9



✓ I11





✓ NG31



✓ MK13

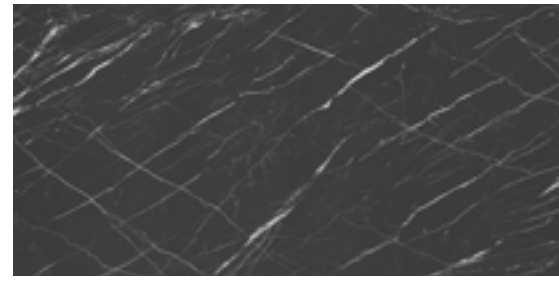

✓ MK14

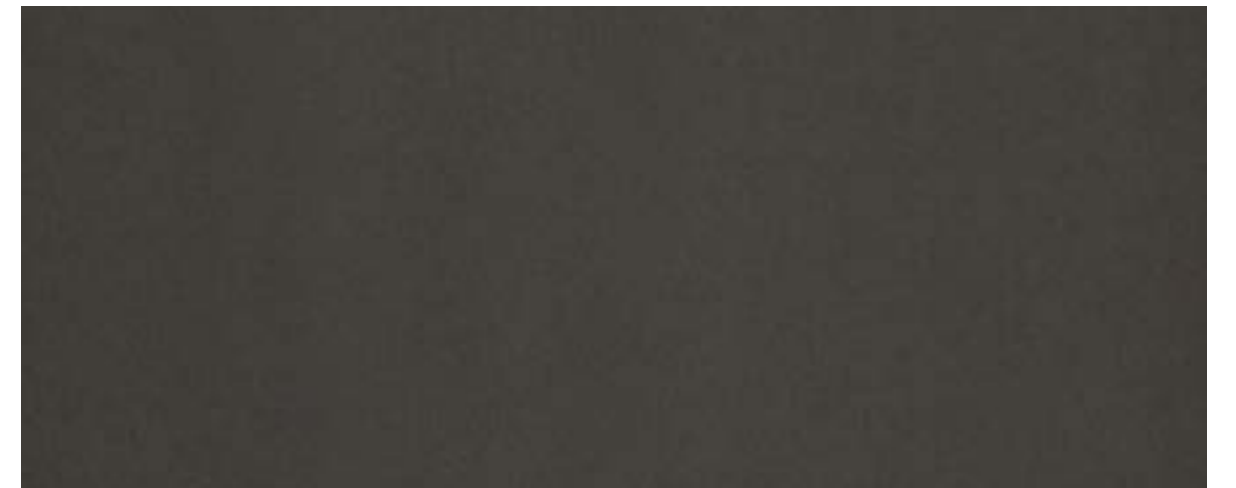

✓ NE40



X6



NE40



✓ X6



✓ X51

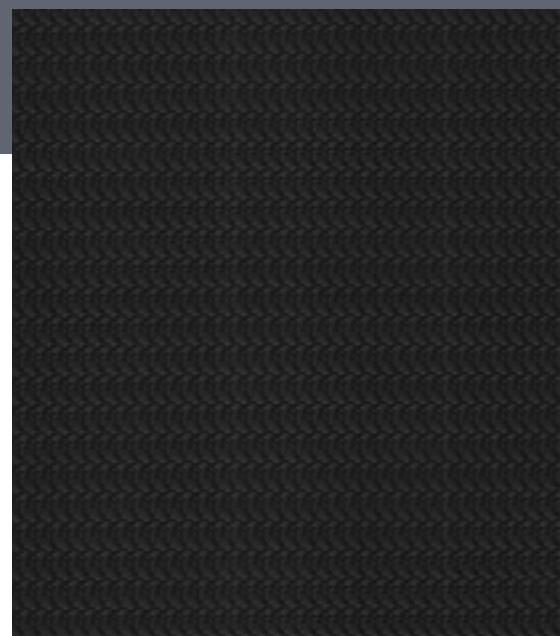
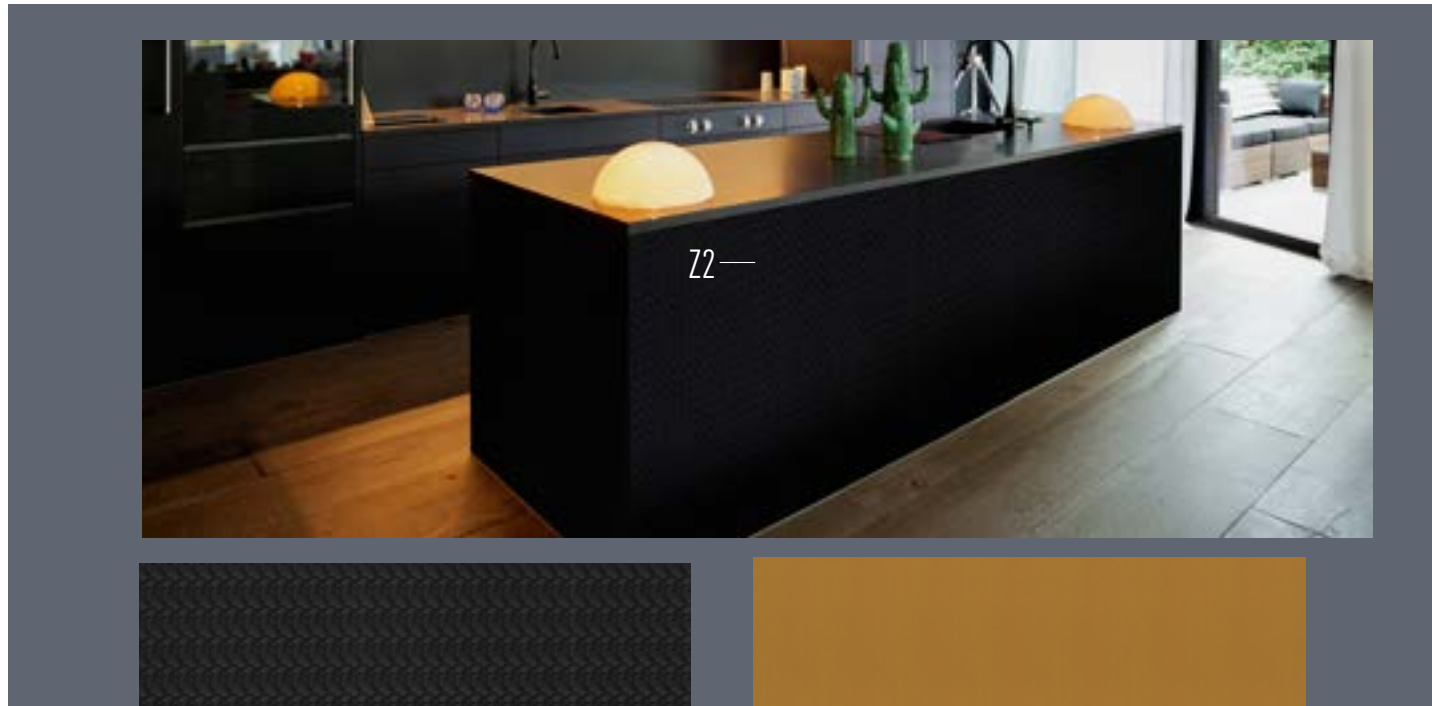

✓ Z2



✓ Q3



✓ AL09



✓ T10



✓ T12



✓ K2



✓ O2



✓ O7



✓ L50





✓W6

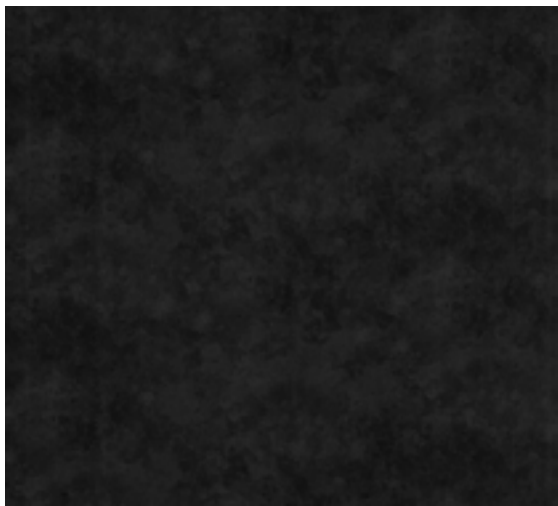

✓U10



✓W7



✓W8



✓W9



DOWNLOAD OUR APPLICATION

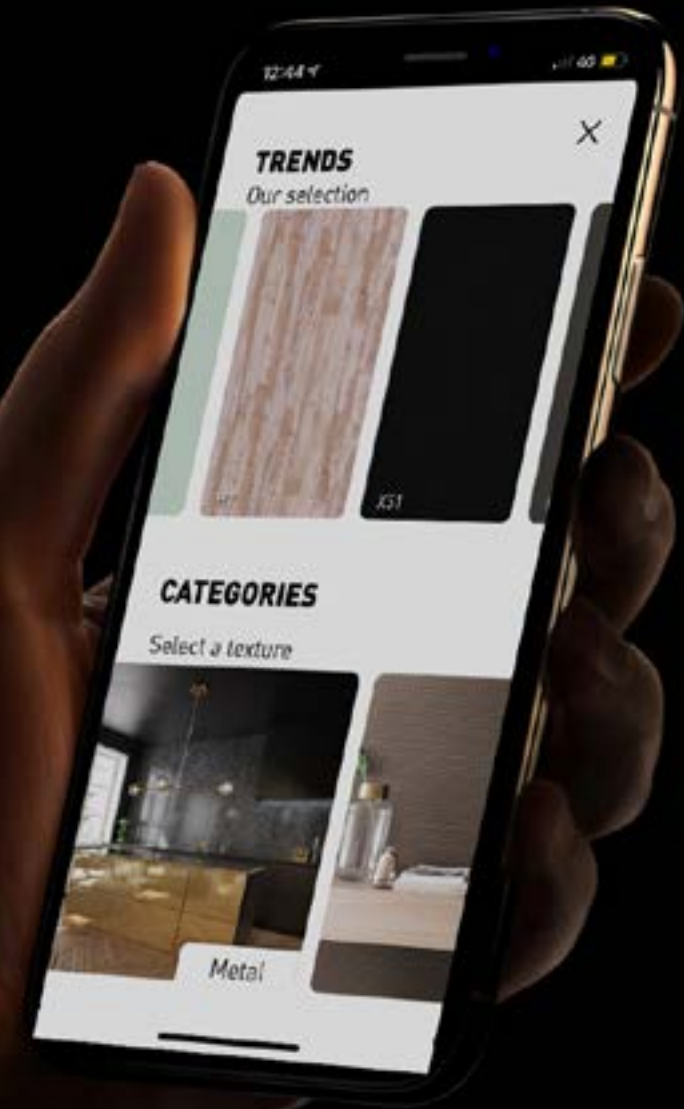



MK18

The above image is for illustrational purpose only, and the real product may be different.



RM30

The above image is for illustrational purpose only, and the real product may be different.



TEXTURIZADO



RÁPIDO



CERTIFICADO



SIN
INTERRUPCIÓN



GARANTÍA
10 AÑOS



ECOLÓGICO



FACIL



ECONÓMICO



SEGURO



IMPERMEABLE



HIGIÉNICO



ASÉPTICO



www.becoverstyl.com





SUWIDE

Equilibrio perfecto entre diseño innovador y protección de paredes en zonas de tráfico intenso. Totalmente lavable y sin mantenimiento, Suwide ofrece la solución perfecta para proyectos hoteleros, sanitarios, oficinas y retail.



SUWIDE HEALTH CARE

Además del tratamiento Bio-Pruf incorporado en todos nuestros revestimientos Suwide, la línea HC está desarrollada específicamente para su aplicación en zonas blancas y quirúrgicas ofreciendo una alta resistencia química a productos desinfectantes.



IMAGINE ELITE

Personalización absoluta. Imprime un carácter exclusivo en interiores permitiendo personalizar al máximo, todo tipo de ambientes con diseños o imágenes en calidad fotográfica. Sin límite en dimensiones y acorde a las exigencias de resistencia y durabilidad para todo tipo de proyectos.

Aswan

- Descripción: PVC sobre Non Woven Tratamiento Bio-Pruf®
- Presentación: 1,06 x 35 m
- Peso: 450 g/m²
- Clasificación al fuego: B,s2-d0
- Certificados: Marcado CE
- Case: Si
- Repetición: 64 cm



Texturas y diseños adaptados a tamaño



AS 16520



AS 16521



AS 16522



AS 16523

Productos relacionados y accesorios:

- Adhesivo Suwiplus. Envase de 10/4 kg
- Adhesivo BK-10. Envase de 10 kg
- Cortador de precisión Tajima
- Pack de 50 cuchillas Tajima
- Espátula Regarsa
- Catálogo general Suwide
- Ficha colección Suwide

Axis

- Descripción: PVC sobre Non Woven Tratamiento Bio-Pruf®
- Presentación: 1,06 x 35 m
- Peso: 450 g/m²
- Clasificación al fuego: B,s2-d0
- Certificados: Marcado CE
- Case: Si
- Repetición: 64 cm



Texturas y diseños adaptados a tamaño



AX 16530



AX 16531



AX 16532



AX 16533

Productos relacionados y accesorios:

- Adhesivo Suwiplus. Envase de 10/4 kg
- Adhesivo BK-10. Envase de 10 kg
- Cortador de precisión Tajima
- Pack de 50 cuchillas Tajima
- Espátula Regarsa
- Catálogo general Suwide
- Ficha colección Suwide

BE-QUARTZ

- Descripción: PVC sobre Non Woven Tratamiento Bio-Pruf®
- Presentación: 1,06 x 35 m
- Peso: 450 g/m²
- Clasificación al fuego: B,s2-d0
- Certificados: Marcado CE
- Case: Si
- Repetición: 64



Texturas y diseños adaptados a tamaño

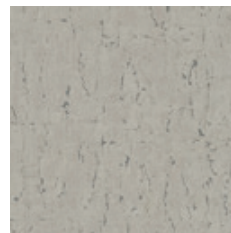

BQ 16560



BQ 16561



BQ 16562

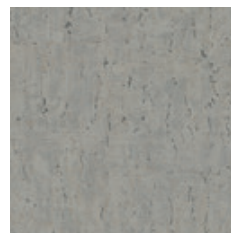

BQ 16564

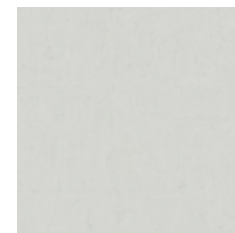

BQ 16565

Productos relacionados y accesorios:

- Adhesivo Suwiplus. Envase de 10/4 kg
- Adhesivo BK-10. Envase de 10 kg
- Cortador de precisión Tajima
- Pack de 50 cuchillas Tajima
- Espátula Regarsa
- Catálogo general Suwide
- Ficha colección Suwide

Belize

- Descripción: PVC sobre soporte Non Woven Tratamiento Bio-Pruf®
- Presentación: 1,06 x 35 m
- Peso: 450 g/m²
- Clasificación al fuego: B,s2-d0
- Certificados: Marcado CE
- Case: No
- Repetición: -



Texturas y diseños adaptados a tamaño



BE 16230



BE 16231



BE 16232

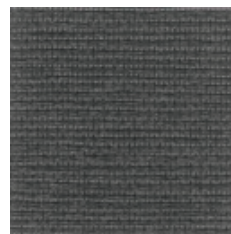

BE 16233



BE 16234



BE 16235



BE 16236

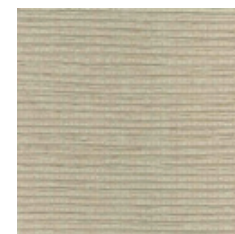

BE 16237



BE 16370

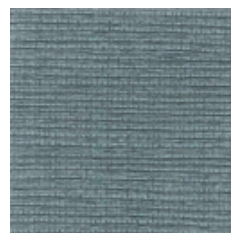

BE 16371



BE 16372



BE 16373



BE 16374



BE 16375



BE 16376



BE 16380

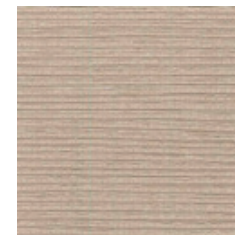

BE 16381



BE 16382



BE 16377



BE 16378



BE 16379



BE 16383



BE 16384



Productos relacionados y accesorios:

- Adhesivo Suwiplus. Envase de 10/4 kg
- Adhesivo BK-10. Envase de 10 kg
- Cortador de precisión Tajima
- Pack de 50 cuchillas Tajima
- Espátula Regarsa
- Catálogo general Suwide
- Ficha colección Suwide

Brut

- Descripción: PVC sobre soporte Non Woven Tratamiento Bio-Pruf®
- Presentación: 1,06 x 35 m
- Peso: 450 g/m²
- Clasificación al fuego: B,s2-d0
- Certificados: Marcado CE
- Case: No
- Repetición: -

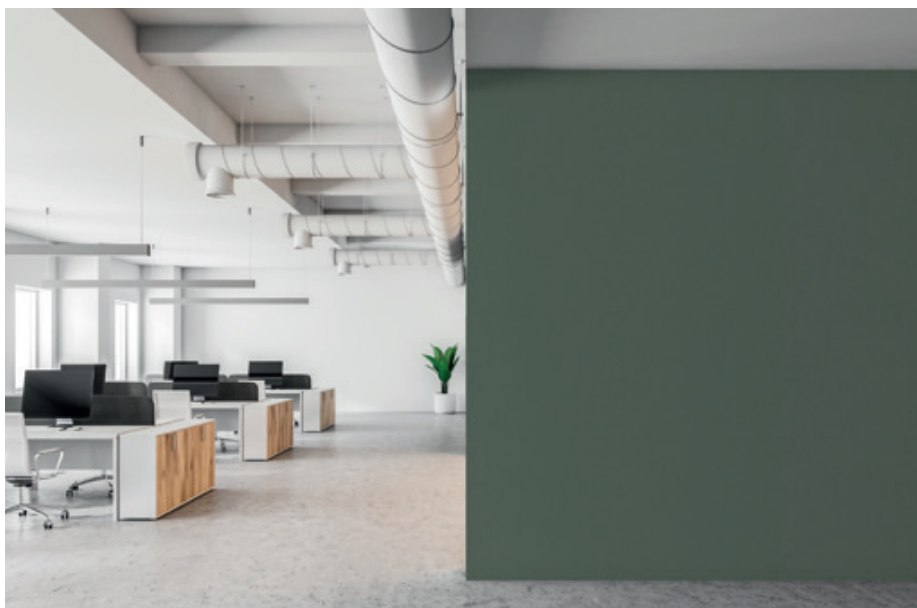

Texturas y diseños adaptados a tamaño

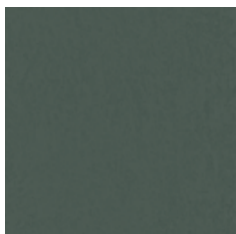

BR 16500

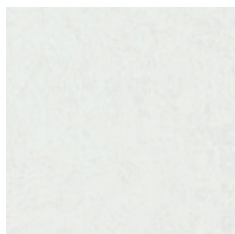

BR 16501

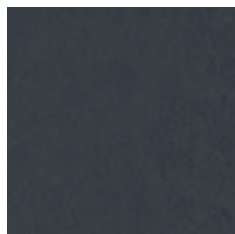

BR 16502

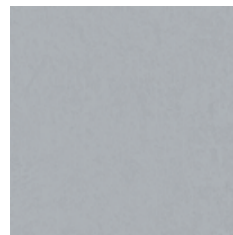

BR 16503

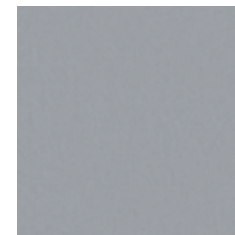

BR 16504

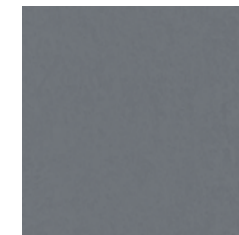

BR 16505

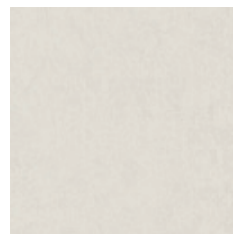

BR 16506



BR 16507



BR 16508



BR 16509



BR 16510



BR 16511

Productos relacionados y accesorios:

- Adhesivo Suwiplus. Envase de 10/4 kg
- Adhesivo BK-10. Envase de 10 kg
- Cortador de precisión Tajima
- Pack de 50 cuchillas Tajima
- Espátula Regarsa
- Catálogo general Suwide
- Ficha colección Suwide

Coco

- Descripción: PVC sobre soporte Non Woven Tratamiento Bio-Pruf®
- Presentación: 1,06 x 35 m
- Peso: 450 g/m²
- Clasificación al fuego: B,s2-d0
- Certificados: Marcado CE
- Case: No
- Repetición: -



Texturas y diseños adaptados a tamaño

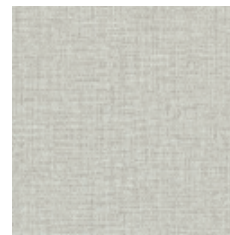

CC 16480

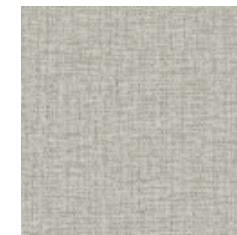

CC 16481

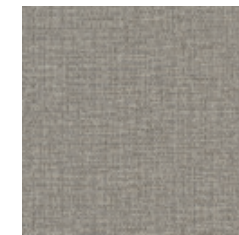

CC 16482



CC 16483



CC 16484

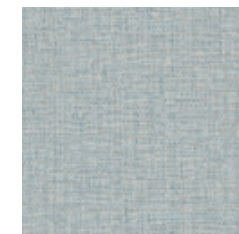

CC 16485



CC 16486

Productos relacionados y accesorios:

- Adhesivo Suwiplus. Envase de 10/4 kg
- Adhesivo BK-10. Envase de 10 kg
- Cortador de precisión Tajima
- Pack de 50 cuchillas Tajima
- Espátula Regarsa
- Catálogo general Suwide
- Ficha colección Suwide

Cosy

- Descripción: PVC sobre soporte Non Woven Tratamiento Bio-Pruf®
- Presentación: 1,30 x 35 m
- Peso: 450 g/m²
- Clasificación al fuego: B,s2-d0
- Certificados: Marcado CE
- Case: Si
- Repetición: 1,0 cm



Texturas y diseños adaptados a tamaño

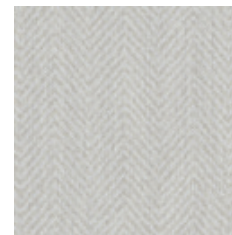

CO 15590

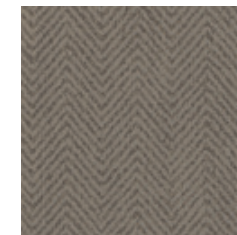

CO 15591

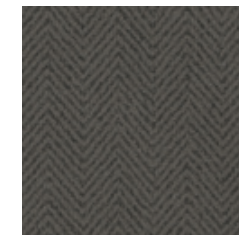

CO 15592

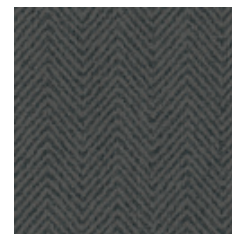

CO 15593

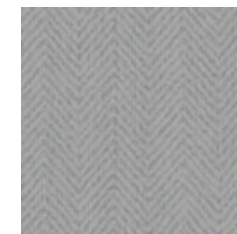

CO 15594



CO 15595

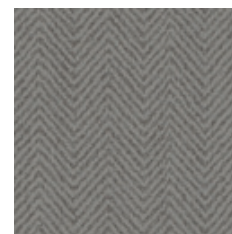

CO 15596

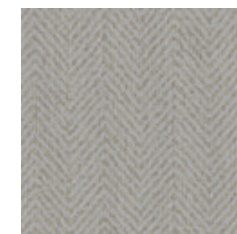

CO 15597

Productos relacionados y accesorios:

- Adhesivo Suwiplus. Envase de 10/4 kg
- Adhesivo BK-10. Envase de 10 kg
- Cortador de precisión Tajima
- Pack de 50 cuchillas Tajima
- Espátula Regarsa
- Catálogo general Suwide
- Ficha colección Suwide

Delhi

- Descripción: PVC sobre soporte Non Woven Tratamiento Bio-Pruf®
- Presentación: 1,30 x 35 m
- Peso: 450 g/m²
- Clasificación al fuego: B,s2-d0
- Certificados: Marcado CE
- Case: Si
- Repetición: 1,5 cm

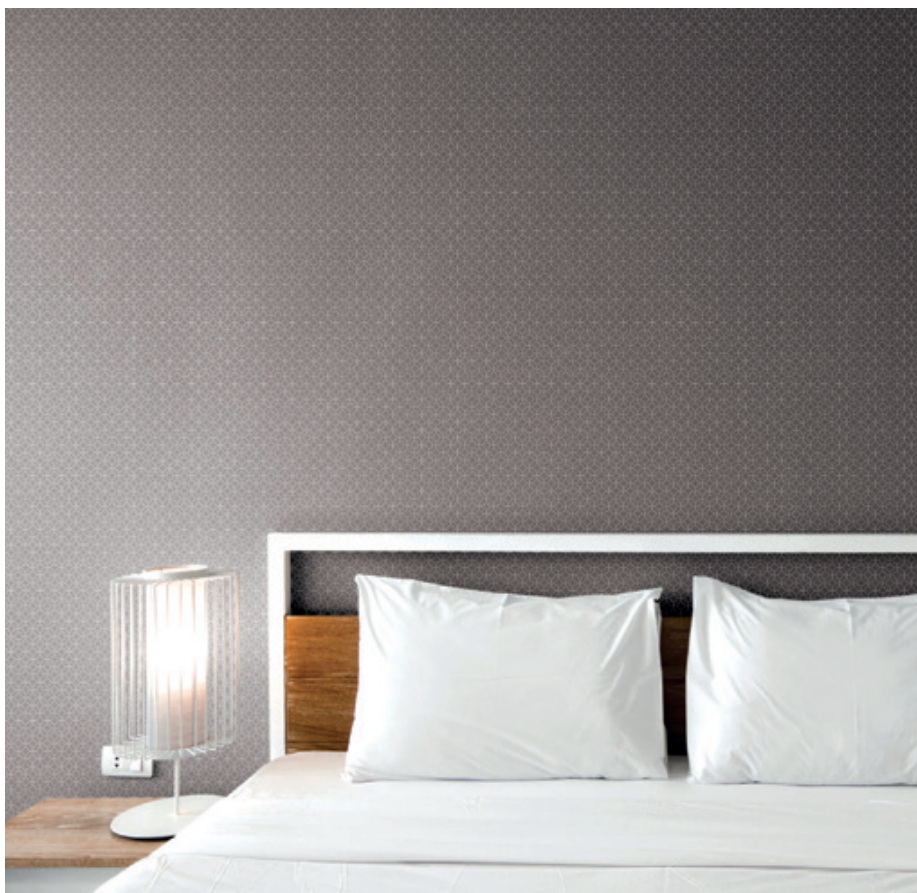

Texturas y diseños adaptados a tamaño

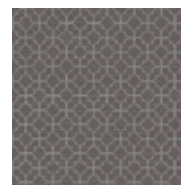

DE 36190

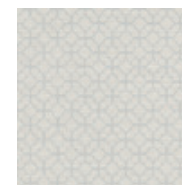

DE 36191

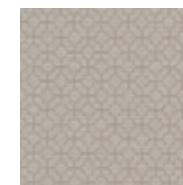

DE 36192



DE 36193

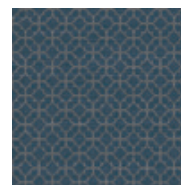

DE 36194



DE 36195



DE 36196

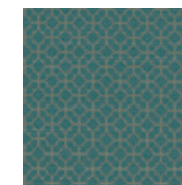

DE 36198

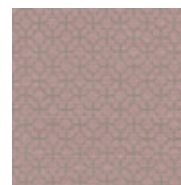

DE 36199

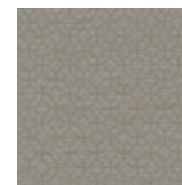

DE 36200

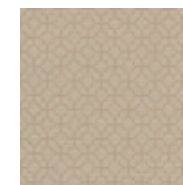

DE 36201



DE 36203

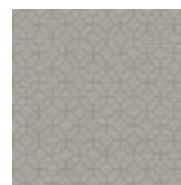

DE 36204



DE 36207

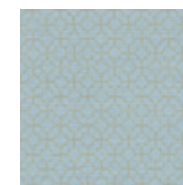

DE 36208

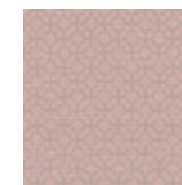

DE 36209

Productos relacionados y accesorios:

- Adhesivo Suwiplus. Envase de 10/4 kg
- Adhesivo BK-10. Envase de 10 kg
- Cortador de precisión Tajima
- Pack de 50 cuchillas Tajima
- Espátula Regarsa
- Catálogo general Suwide
- Ficha colección Suwide

Ease

- Descripción: PVC sobre soporte Non Woven Tratamiento Bio-Pruf®
- Presentación: 1,30 x 35 m
- Peso: 450 g/m²
- Clasificación al fuego: B,s2-d0
- Certificados: Marcado CE
- Case: No
- Repetición: -



Texturas y diseños adaptados a tamaño

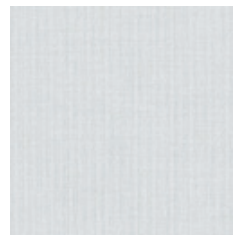

EA 15800

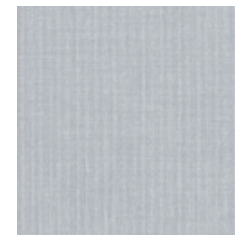

EA 15801



EA 15802

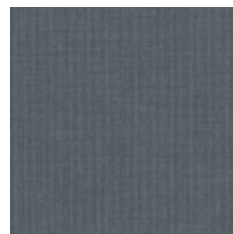

EA 15803

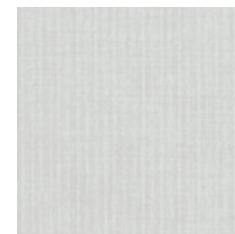

EA 15804



EA 15805



EA 15806



EA 15807

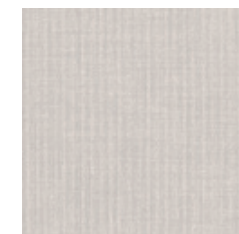

EA 15808



EA 15809

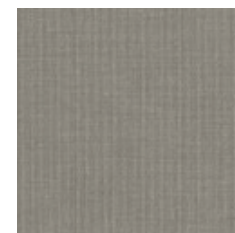

EA 15810

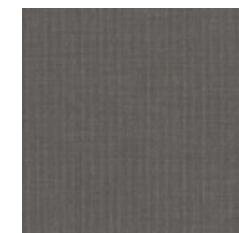

EA 15811

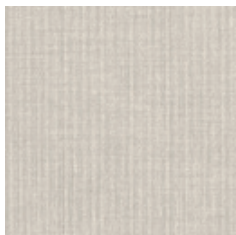

EA 15812

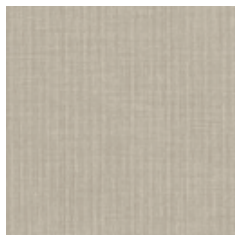

EA 15813

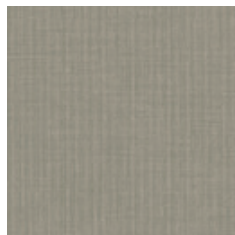

EA 15814



EA 15824

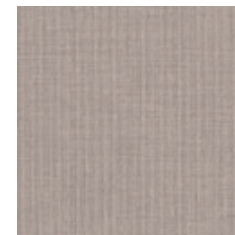

EA 15825

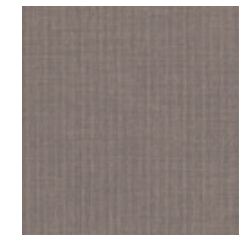

EA 15826

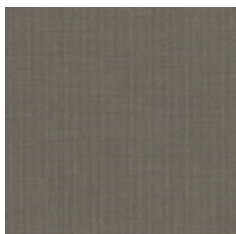

EA 15815

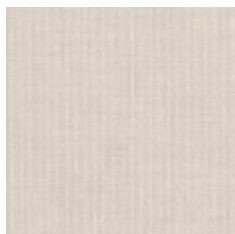

EA 15816

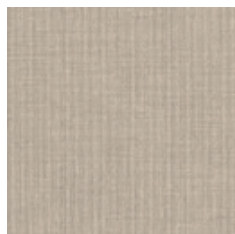

EA 15817



EA 15827



EA 15828



EA 15829

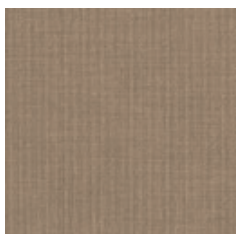

EA 15818

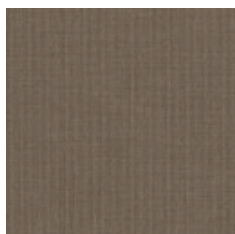

EA 15819



EA 15820

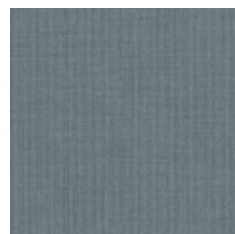

EA 15830

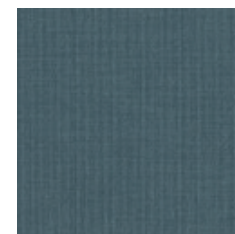

EA 15831



EA 15821

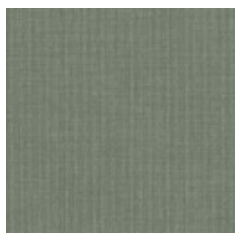

EA 15822

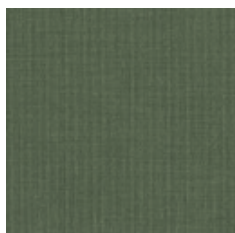

EA 15823

Productos relacionados y accesorios:

- Adhesivo Suwiplus. Envase de 10/4 kg
- Adhesivo BK-10. Envase de 10 kg
- Cortador de precisión Tajima
- Pack de 50 cuchillas Tajima
- Espátula Regarsa
- Catálogo general Suwide
- Ficha colección Suwide

Ellis

- Descripción: PVC sobre soporte Non Woven Tratamiento Bio-Pruf®
- Presentación: 1,06 x 35 m
- Peso: 450 g/m²
- Clasificación al fuego: B,s2-d0
- Certificados: Marcado CE
- Case: No
- Repetición: -



Texturas y diseños adaptados a tamaño



EL 16300



EL 16301



EL 16302

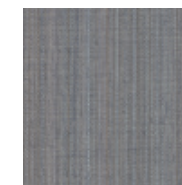

EL 16303

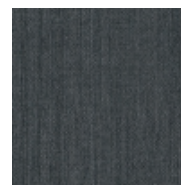

EL 16304



EL 16305



EL 16306



EL 16308

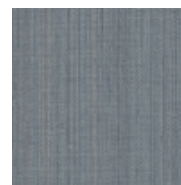

EL 16309



EL 16310



EL 16311



EL 16312



EL 16313



EL 16314



EL 16315



EL 16316

Productos relacionados y accesorios:

- Adhesivo Suwiplus. Envase de 10/4 kg
- Adhesivo BK-10. Envase de 10 kg
- Cortador de precisión Tajima
- Pack de 50 cuchillas Tajima
- Espátula Regarsa
- Catálogo general Suwide
- Ficha colección Suwide

Flow

- Descripción: PVC sobre soporte Non Woven Tratamiento Bio-Pruf®
- Presentación: 1,06 x 35 m
- Peso: 450 g/m²
- Clasificación al fuego: B,s2-d0
- Certificados: Marcado CE
- Case: No
- Repetición: -



Texturas y diseños adaptados a tamaño



FL 16260



FL 16261



FL 16262



FL 16263



FL 16264



FL 16265



FL 16266



FL 16267

Productos relacionados y accesorios:

- Adhesivo Suwiplus. Envase de 10/4 kg
- Adhesivo BK-10. Envase de 10 kg
- Cortador de precisión Tajima
- Pack de 50 cuchillas Tajima
- Espátula Regarsa
- Catálogo general Suwide
- Ficha colección Suwide

Groove

- Descripción: PVC sobre soporte textil Tratamiento Bio-Pruf®
- Presentación: 1,30 x 50 m
- Peso: 355 g/m²
- Clasificación al fuego: B,s1-d0
- Certificados: Marcado CE
- Case: No
- Repetición: -



Texturas y diseños adaptados a tamaño



GR 15440



GR 15441



GR 15442



GR 15448



GR 15601

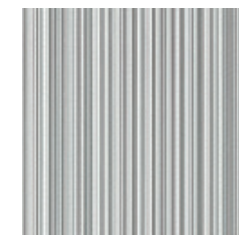

GR 15602



GR 15608

Productos relacionados y accesorios:

- Adhesivo Suwiplus. Envase de 10/4 kg
- Adhesivo BK-10. Envase de 10 kg
- Cortador de precisión Tajima
- Pack de 50 cuchillas Tajima
- Espátula Regarsa
- Catálogo general Suwide
- Ficha colección Suwide

Infinity

- Descripción: PVC sobre soporte textil Tratamiento Bio-Pruf®
- Presentación: 1,30 x 50 m
- Peso: 355 g/m²
- Clasificación al fuego: B,s1-d0
- Certificados: Marcado CE
- Case: No
- Repetición: -



Texturas y diseños adaptados a tamaño



IN 15520



IN 15521



IN 15522



IN 15524



IN 34250



IN 34251



IN 34253

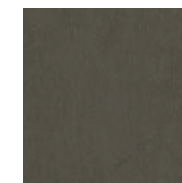

IN 34254

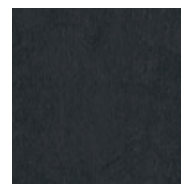

IN 34255



IN 34260



IN 34261



IN 34262

Productos relacionados y accesorios:

- Adhesivo Suwiplus. Envase de 10/4 kg
- Adhesivo BK-10. Envase de 10 kg
- Cortador de precisión Tajima
- Pack de 50 cuchillas Tajima
- Espátula Regarsa
- Catálogo general Suwide
- Ficha colección Suwide

Jumble

- Descripción: PVC sobre soporte textil
Tratamiento Bio-Pruf®
- Presentación: 1,30 x 35 m
- Peso: 450 g/m²
- Clasificación al fuego: B,s2-d0
- Certificados: Marcado CE
- Case: No
- Repetición: -



Texturas y diseños adaptados a tamaño



JU 34570



JU 34571



JU 34572

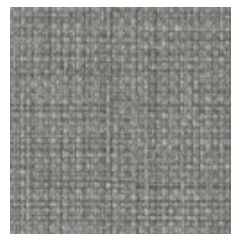

JU 34573



JU 34574

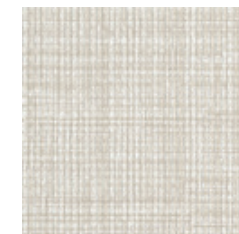

JU 34575



JU 34576



JU 34577

Productos relacionados y accesorios:

- Adhesivo Suwiplus. Envase de 10/4 kg
- Adhesivo BK-10. Envase de 10 kg
- Cortador de precisión Tajima
- Pack de 50 cuchillas Tajima
- Espátula Regarsa
- Catálogo general Suwide
- Ficha colección Suwide

Lima

- Descripción: PVC sobre soporte Non Woven Tratamiento Bio-Pruf®
- Presentación: 1,30 x 35 m
- Peso: 450 g/m²
- Clasificación al fuego: B,s2-d0
- Certificados: Marcado CE
- Case: No
- Repetición: -



Texturas y diseños adaptados a tamaño



LI 15674



LI 15675

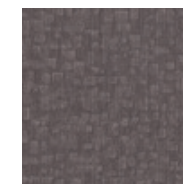

LI 15676

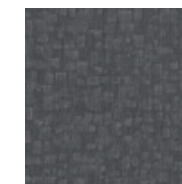

LI 15677



LI 15678

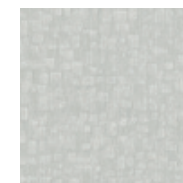

LI 15679



LI 15680

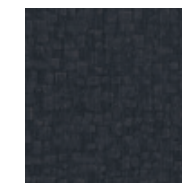

LI 15682



LI 15683



LI 15684



LI 15685



LI 15686

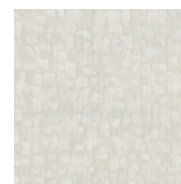

LI 15691

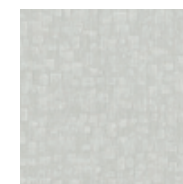

LI 15692



LI 15693



LI 15694

Productos relacionados y accesorios:

- Adhesivo Suwiplus. Envase de 10/4 kg
- Adhesivo BK-10. Envase de 10 kg
- Cortador de precisión Tajima
- Pack de 50 cuchillas Tajima
- Espátula Regarsa
- Catálogo general Suwide
- Ficha colección Suwide



- Descripción: PVC sobre soporte Non Woven Tratamiento Bio-Pruf®
- Presentación: 1,30 x 50 m
- Peso: 355 g/m²
- Clasificación al fuego: B,s1-d0
- Certificados: Marcado CE
- Case: No
- Repetición: -



Texturas y diseños adaptados a tamaño



LO 34270



LO 34271



LO 34272



LO 34273



LO 34274

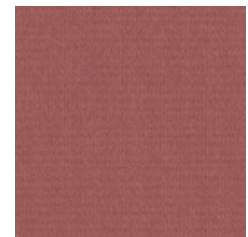

LO 34275



LO 34277



LO 34279

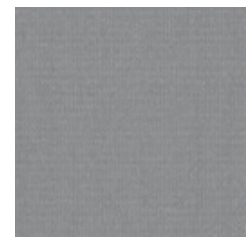

LO 34280



LO 34281

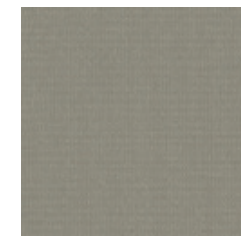

LO 34282

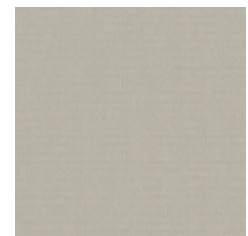

LO 34283



LO 34284

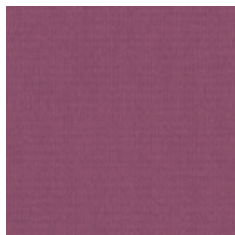

LO 34285

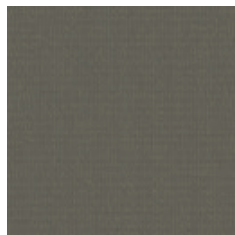

LO 34286

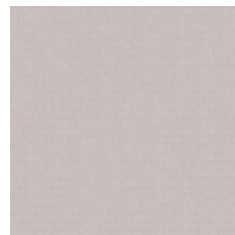

LO 34298

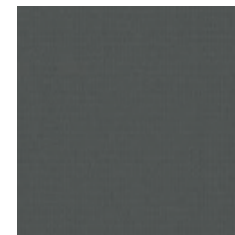

LO 34299



LO 34300



LO 34287

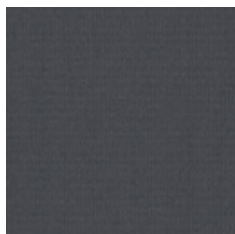

LO 34288

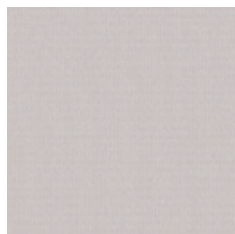

LO 34289



LO 34301



LO 34292

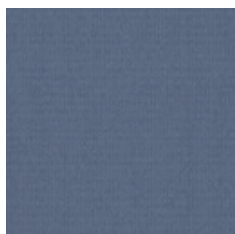

LO 34293

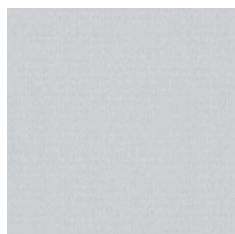

LO 34294

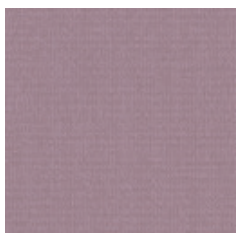

LO 34295



LO 34296

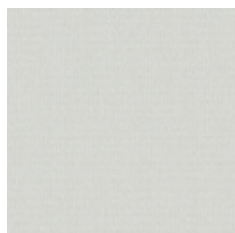

LO 34297

Productos relacionados y accesorios:

- Adhesivo Suwiplus. Envase de 10/4 kg
- Adhesivo BK-10. Envase de 10 kg
- Cortador de precisión Tajima
- Pack de 50 cuchillas Tajima
- Espátula Regarsa
- Catálogo general Suwide
- Ficha colección Suwide

Lucca

- Descripción: PVC sobre soporte Non Woven Tratamiento Bio-Pruf®
- Presentación: 1,30 x 50 m
- Peso: 355 g/m²
- Clasificación al fuego: B,s1-d0
- Certificados: Marcado CE
- Case: Si
- Repetición: 56,5 cm



Texturas y diseños adaptados a tamaño

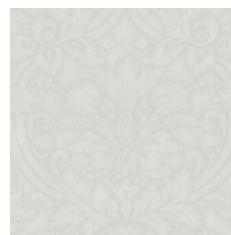

LU 15910

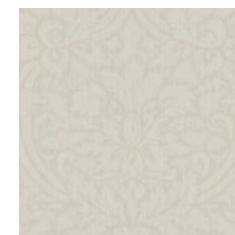

LU 15911



LU 15912

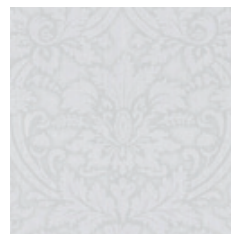

LU 15913



LU 15914



LU 15915

Productos relacionados y accesorios:

- Adhesivo Suwiplus. Envase de 10/4 kg
- Adhesivo BK-10. Envase de 10 kg
- Cortador de precisión Tajima
- Pack de 50 cuchillas Tajima
- Espátula Regarsa
- Catálogo general Suwide
- Ficha colección Suwide

Luxor

- Descripción: PVC sobre soporte Non Woven Tratamiento Bio-Pruf®
- Presentación: 1,06 x 35 m
- Peso: 450 g/m²
- Clasificación al fuego: B,s2-d0
- Certificados: Marcado CE
- Case: No
- Repetición: 2,2 cm



Texturas y diseños adaptados a tamaño



LX 16320



LX 16321



LX 16322

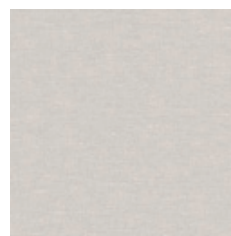

LX 16323



LX 16324



LX 16325



LX 16326



LX 16327



LX 16328

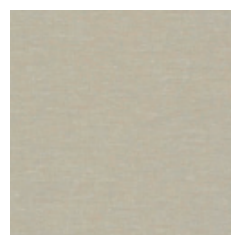

LX 16329



LX 16330



LX 16331



LX 16332



LX 16333



LX 16334



LX 16335

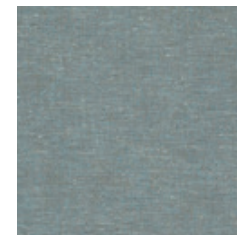

LX 16336



LX 16337



LX 16338



LX 16339



LX 16340

Productos relacionados y accesorios:

- Adhesivo Suwiplus. Envase de 10/4 kg
- Adhesivo BK-10. Envase de 10 kg
- Cortador de precisión Tajima
- Pack de 50 cuchillas Tajima
- Espátula Regarsa
- Catálogo general Suwide
- Ficha colección Suwide

Madras

- Descripción: PVC sobre soporte Non Woven Tratamiento Bio-Pruf®
- Presentación: 1,30 x 35 m
- Peso: 450 g/m²
- Clasificación al fuego: B,s2-d0
- Certificados: Marcado CE
- Case: No
- Repetición: -



Texturas y diseños adaptados a tamaño

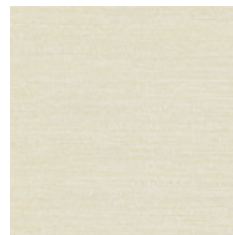

MA 15250



MA 15251



MA 15252

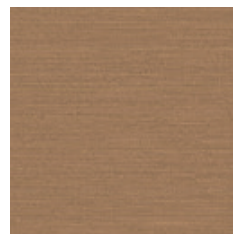

MA 15253

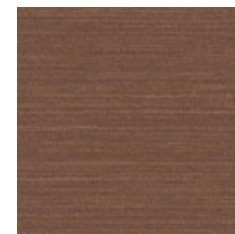

MA 15254

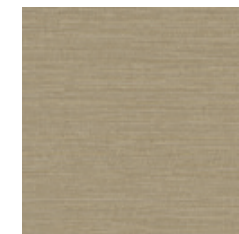

MA 15255

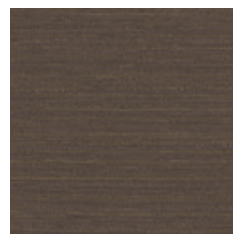

MA 15256



MA 15257

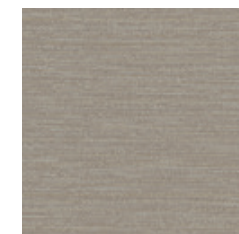

MA 15258

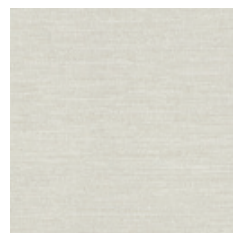

MA 15259



MA 15262

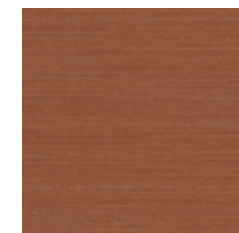

MA 15263



MA 15264

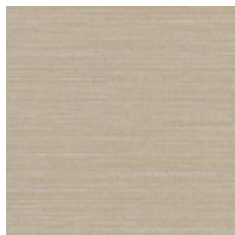

MA 15265

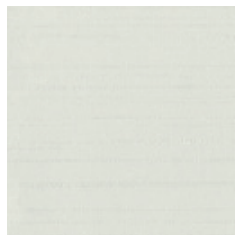

MA 15266



MA 15738



MA 15739

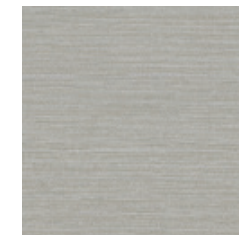

MA 15740

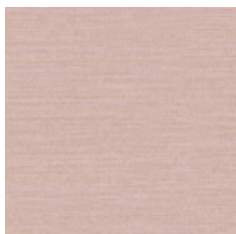

MA 15666



MA 15667



MA 15730



MA 15741

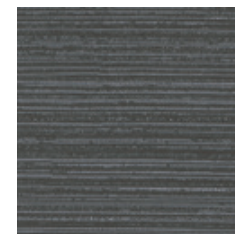

MA 15742

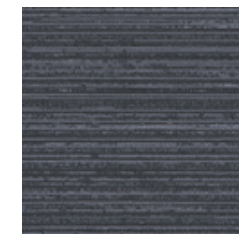

MA 15743

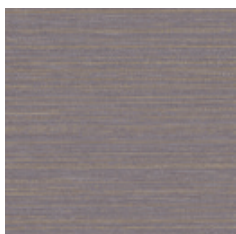

MA 15731



MA 15732



MA 15733

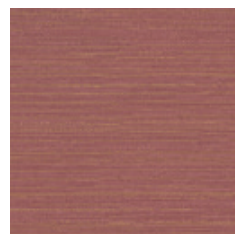

MA 15744



MA 15734



MA 15735



MA 15737

Productos relacionados y accesorios:

- Adhesivo Suwiplus. Envase de 10/4 kg
- Adhesivo BK-10. Envase de 10 kg
- Cortador de precisión Tajima
- Pack de 50 cuchillas Tajima
- Espátula Regarsa
- Catálogo general Suwide
- Ficha colección Suwide

Osaka

- Descripción: PVC sobre soporte Non Woven Tratamiento Bio-Pruf®
- Presentación: 1,30 x 35 m
- Peso: 450 g/m²
- Clasificación al fuego: B,s2-d0
- Certificados: Marcado CE
- Case: No
- Repetición: -



Texturas y diseños adaptados a tamaño

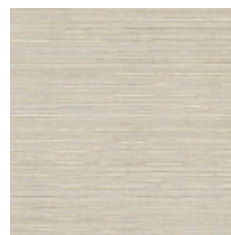

OS 36155

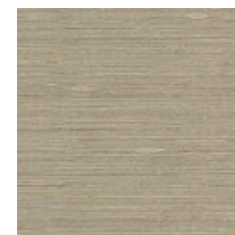

OS 36156

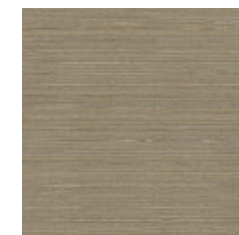

OS 36157

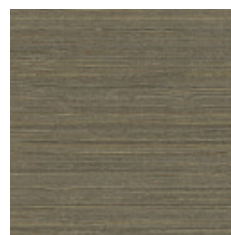

OS 36158

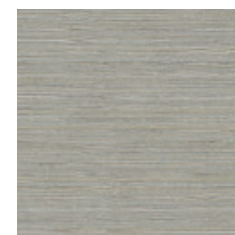

OS 36159

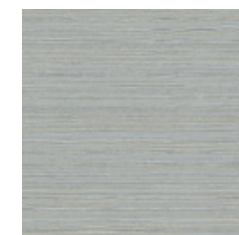

OS 36160



OS 36161



OS 36162



OS 36163



OS 36164

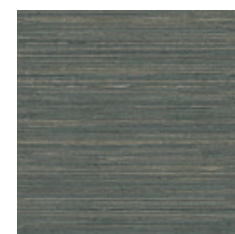

OS 36165



OS 36166



OS 36167



OS 36168



OS 36169



OS 36170

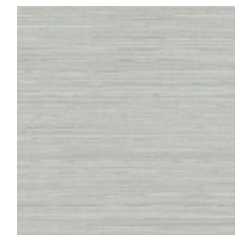

OS 36172

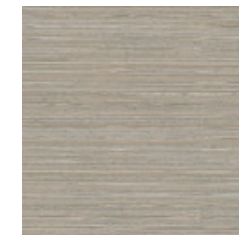

OS 36174

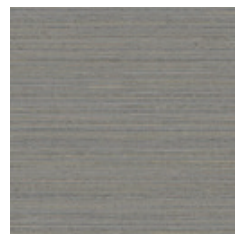

OS 36176



OS 36177



OS 36179

Productos relacionados y accesorios:

- Adhesivo Suwiplus. Envase de 10/4 kg
- Adhesivo BK-10. Envase de 10 kg
- Cortador de precisión Tajima
- Pack de 50 cuchillas Tajima
- Espátula Regarsa
- Catálogo general Suwide
- Ficha colección Suwide

Quartz

- Descripción: PVC sobre soporte Non Woven Tratamiento Bio-Pruf®
- Presentación: 1,06 x 35 m
- Peso: 450 g/m²
- Clasificación al fuego: B,s2-d0
- Certificados: Marcado CE
- Case: Si
- Repetición: 64 cm



Texturas y diseños adaptados a tamaño



QU 16420



QU 16421



QU 16422



QU 16423



QU 16424

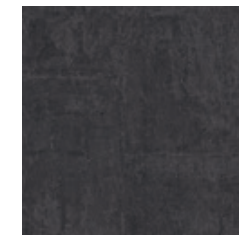

QU 16425



QU 16426



QU 16427

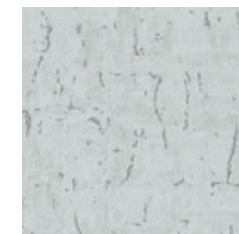

QU 16429

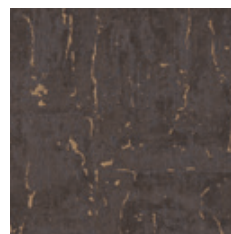

QU 16430



QU 16431



QU 16432

Productos relacionados y accesorios:

- Adhesivo Suwiplus. Envase de 10/4 kg
- Adhesivo BK-10. Envase de 10 kg
- Cortador de precisión Tajima
- Pack de 50 cuchillas Tajima
- Espátula Regarsa
- Catálogo general Suwide
- Ficha colección Suwide

Ravi

- Descripción: PVC sobre soporte Non Woven Tratamiento Bio-Pruf®
- Presentación: 1,06 x 35 m
- Peso: 450 g/m²
- Clasificación al fuego: B,s2-d0
- Certificados: Marcado CE
- Case: Si
- Repetición: 3,0 cm



Texturas y diseños adaptados a tamaño

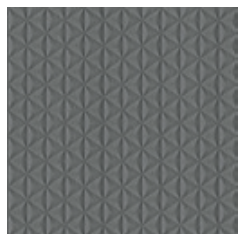

RA 16203

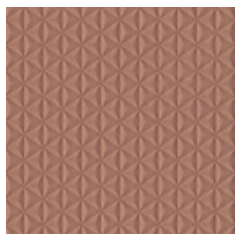

RA 16204



RA 16205



RA 16206



RA 16207



RA 16208

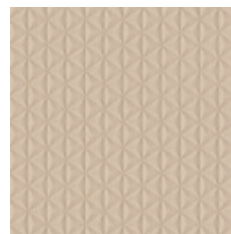

RA 16209



RA 16210



RA 16211



RA 16212



RA 16213

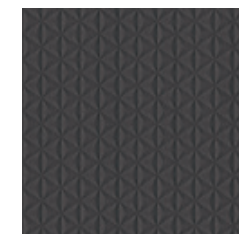

RA 16214

Productos relacionados y accesorios:

- Adhesivo Suwiplus. Envase de 10/4 kg
- Adhesivo BK-10. Envase de 10 kg
- Cortador de precisión Tajima
- Pack de 50 cuchillas Tajima
- Espátula Regarsa
- Catálogo general Suwide
- Ficha colección Suwide

Ridge

- Descripción: PVC sobre soporte textil
Tratamiento Bio-Pruf®
- Presentación: 1,30 x 50 m
- Peso: 355 g/m²
- Clasificación al fuego: B,s1-d0
- Certificados: Marcado CE
- Case: No
- Repetición: -



Texturas y diseños adaptados a tamaño



RI 15384



RI 34120



RI 15386



RI 34121



RI 15385



RI 34125



RI 34124



RI 34122



RI 15381



RI 15382



RI 15383



RI 34123



RI 34108



RI 34102



RI 34107



RI 34119



RI 34099



RI 34112



RI 34105



RI 34101



RI 34109



RI 34098



RI 34103



RI 34136



RI 34118



RI 34104

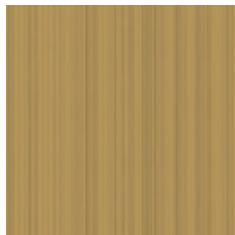

RI 34115



RI 34111

Productos relacionados y accesorios:

- Adhesivo Suwiplus. Envase de 10/4 kg
- Adhesivo BK-10. Envase de 10 kg
- Cortador de precisión Tajima
- Pack de 50 cuchillas Tajima
- Espátula Regarsa
- Catálogo general Suwide
- Ficha colección Suwide

Spectrum

- Descripción: PVC sobre soporte Non Woven Tratamiento Bio-Pruf®
- Presentación: 1,30 x 50 m
- Peso: 355 g/m²
- Clasificación al fuego: B,s1-d0
- Certificados: Marcado CE
- Case: No
- Repetición: -



Texturas y diseños adaptados a tamaño

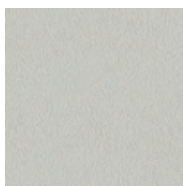

SP 15860

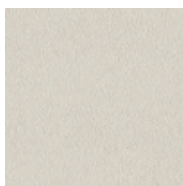

SP 15861



SP 15862

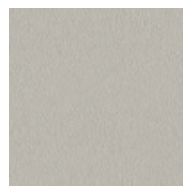

SP 15863

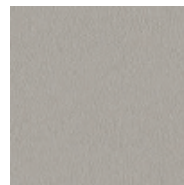

SP 15864

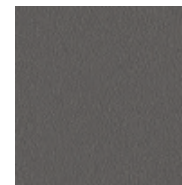

SP 15865

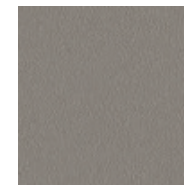

SP 15866

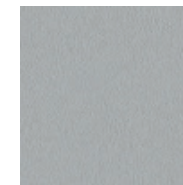

SP 15868

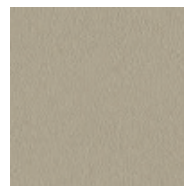

SP 15869

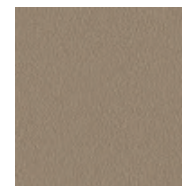

SP 15870

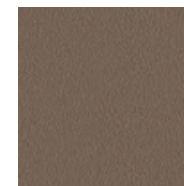

SP 15871

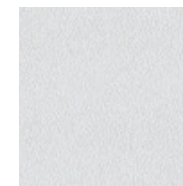

SP 15872

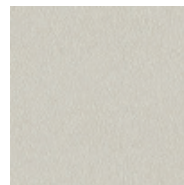

SP 15873

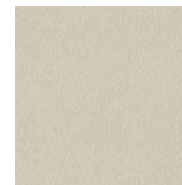

SP 15874

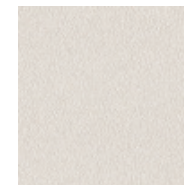

SP 15875



SP 15876

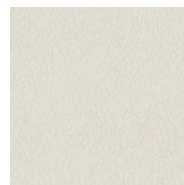

SP 15877

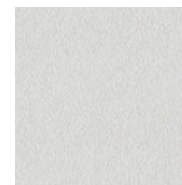

SP 15878

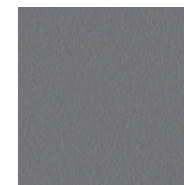

SP 15879

Productos relacionados y accesorios:

- Adhesivo Suwiplus. Envase de 10/4 kg
- Adhesivo BK-10. Envase de 10 kg
- Cortador de precisión Tajima
- Pack de 50 cuchillas Tajima
- Espátula Regarsa
- Catálogo general Suwide
- Ficha colección Suwide



- Descripción: PVC sobre soporte Non Woven Tratamiento Bio-Pruf®
- Presentación: 1,30 x 50 m
- Peso: 355 g/m²
- Clasificación al fuego: B,s1-d0
- Certificados: Marcado CE
- Case: No
- Repetición: -

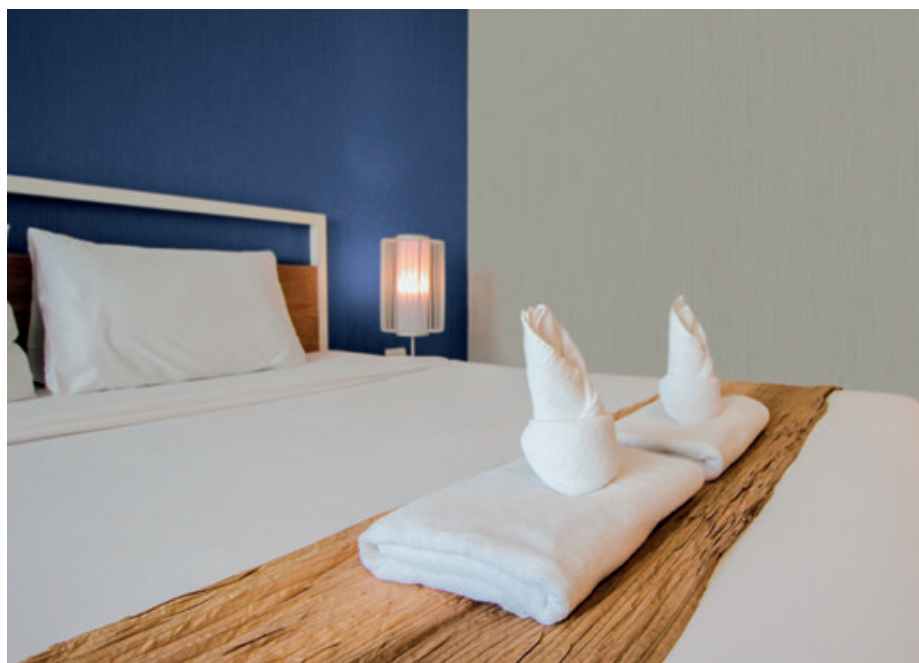

Texturas y diseños adaptados a tamaño



TO 15225

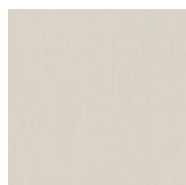

TO 15227



TO 15611



TO 15612



TO 15614



TO 15615

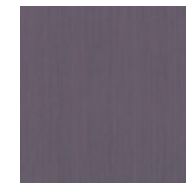

TO 15616



TO 15617



TO 15650



TO 15651



TO 15652



TO 15653

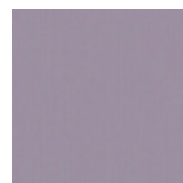

TO 15654



TO 15655



TO 15656



TO 15657



TO 15658



TO 15659

Productos relacionados y accesorios:

- Adhesivo Suwiplus. Envase de 10/4 kg
- Adhesivo BK-10. Envase de 10 kg
- Cortador de precisión Tajima
- Pack de 50 cuchillas Tajima
- Espátula Regarsa
- Catálogo general Suwide
- Ficha colección Suwide

Touché

- Descripción: PVC sobre soporte Non Woven Tratamiento Bio-Pruf®
- Presentación: 1,06 x 35 m
- Peso: 450 g/m²
- Clasificación al fuego: B,s2-d0
- Certificados: Marcado CE
- Case: No
- Repetición: -



Texturas y diseños adaptados a tamaño



TU 16490

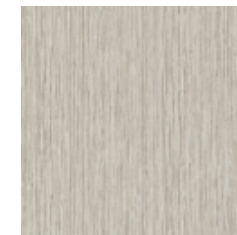

TU 16491

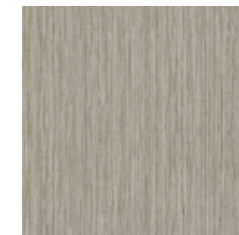

TU 16492



TU 16493

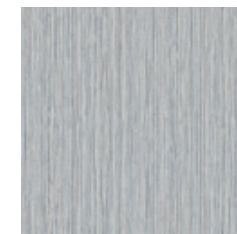

TU 16494

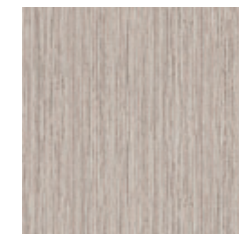

TU 16495

Productos relacionados y accesorios:

- Adhesivo Suwiplus. Envase de 10/4 kg
- Adhesivo BK-10. Envase de 10 kg
- Cortador de precisión Tajima
- Pack de 50 cuchillas Tajima
- Espátula Regarsa
- Catálogo general Suwide
- Ficha colección Suwide

Trellis

- Descripción: PVC sobre soporte textil
Tratamiento Bio-Pruf®
- Presentación: 1,30 x 50 m
- Peso: 355 g/m²
- Clasificación al fuego: B,s1-d0
- Certificados: Marcado CE
- Case: Si
- Repetición: 7 cm



Texturas y diseños adaptados a tamaño

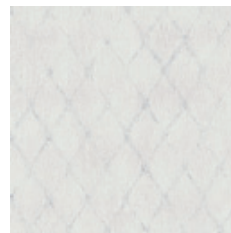

TR 34380

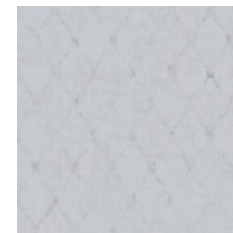

TR 34381

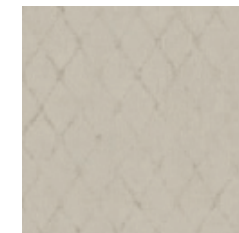

TR 34382

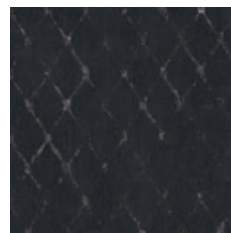

TR 34383

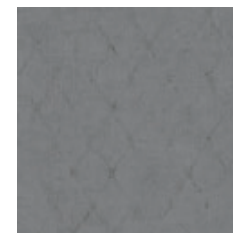

TR 34384

Productos relacionados y accesorios:

- Adhesivo Suwiplus. Envase de 10/4 kg
- Adhesivo BK-10. Envase de 10 kg
- Cortador de precisión Tajima
- Pack de 50 cuchillas Tajima
- Espátula Regarsa
- Catálogo general Suwide
- Ficha colección Suwide

Trilogy

- Descripción: PVC sobre soporte Non Woven Tratamiento Bio-Pruf®
- Presentación: 1,06 x 35 m
- Peso: 450 g/m²
- Clasificación al fuego: B,s2-d0
- Certificados: Marcado CE
- Case: Si
- Repetición: 10,8 cm



Texturas y diseños adaptados a tamaño



TY 16250



TY 16253

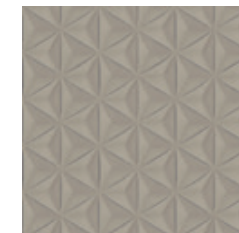

TY 16254



TY 16256

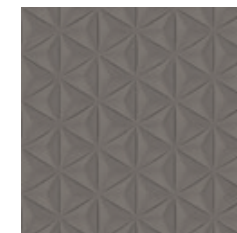

TY 16257

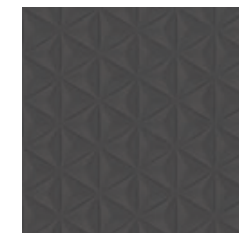

TY 16258

Productos relacionados y accesorios:

- Adhesivo Suwiplus. Envase de 10/4 kg
- Adhesivo BK-10. Envase de 10 kg
- Cortador de precisión Tajima
- Pack de 50 cuchillas Tajima
- Espátula Regarsa
- Catálogo general Suwide
- Ficha colección Suwide

Health Care

- Descripción: PVC sobre soporte Non Woven
Tratamiento Bio-Pruf®
Tratamiento HC
- Presentación: 1,30 x 50 m
- Peso: 360 g/m²
- Clasificación al fuego: B,s1-d0
- Certificados: Marcado CE
- Case: No
- Repetición: -



Texturas y diseños adaptados a tamaño

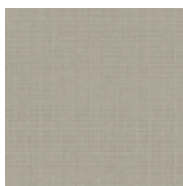

HC 15882

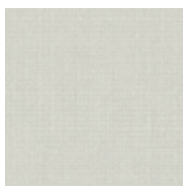

HC 15883

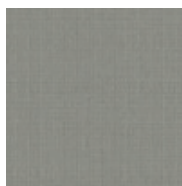

HC 15884

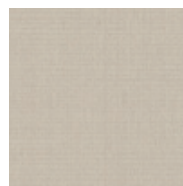

HC 15885

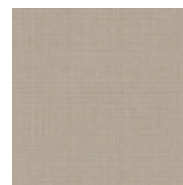

HC 15886

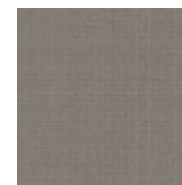

HC 15887

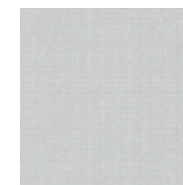

HC 15888

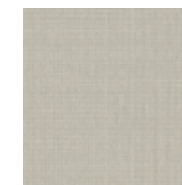

HC 15889

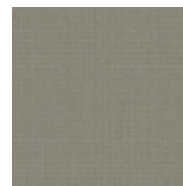

HC 15890

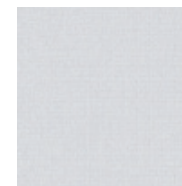

HC 15891

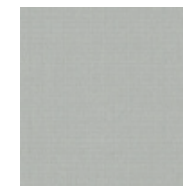

HC 15892

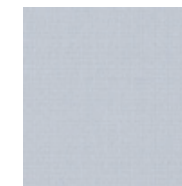

HC 15893

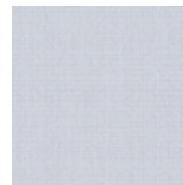

HC 15894

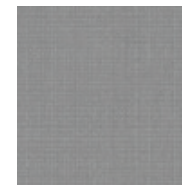

HC 15895

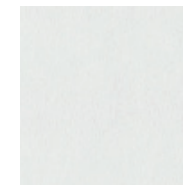

HC 15896



HC 15897



HC 15898



HC 15899

Productos relacionados y accesorios:

- Adhesivo Suwiplus. Envase de 10/4 kg
- Adhesivo BK-10. Envase de 10 kg
- Cortador de precisión Tajima
- Pack de 50 cuchillas Tajima
- Espátula Regarsa
- Catálogo general Suwide
- Ficha colección Suwide

Imagine
Elite

- **Descripción:** PVC sobre soporte Non Woven con impresión digital látex Tratamiento Bio-Pruf®
- **Presentación:** Personalizada
- **Peso:** 355 g/m²
- **Clasificación al fuego:** B,s1-d0
- **Certificados:** Marcado CE
- **Case:** Si
- **Repetición:** -



Personalización absoluta sobre revestimiento vinílico Suwide. Imprime un carácter exclusivo en interiores permitiendo personalizar al máximo todo tipo de ambientes con diseños o imágenes en calidad fotográfica. Sin límite de dimensión y acorde a las exigencias de resistencia y durabilidad para todo tipo de proyectos.



Texturas y diseños adaptados a tamaño

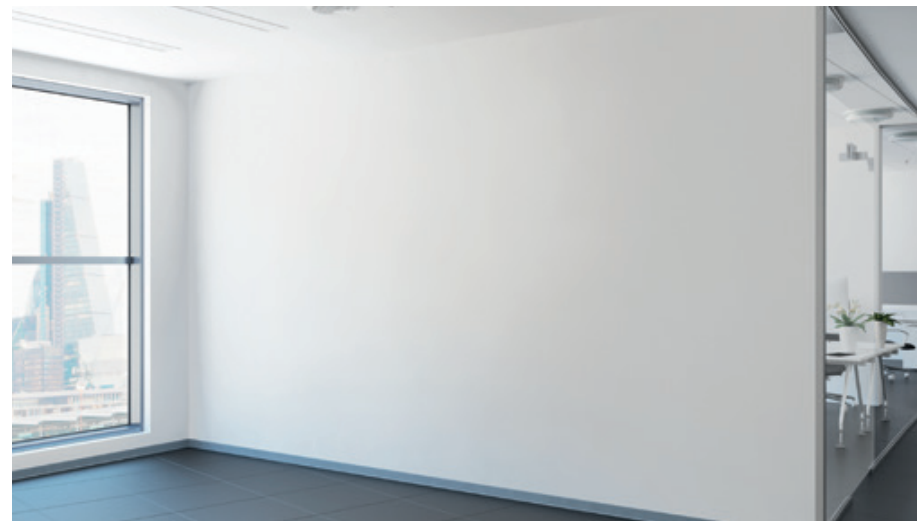

Productos relacionados y accesorios:

- Adhesivo Suwiplus. Envase de 10/4 kg
- Adhesivo BK-10. Envase de 10 kg
- Cortador de precisión Tajima
- Pack de 50 cuchillas Tajima
- Espátula Regarsa