



3M™ DI-NOC™ Architectural Finishes

Explore the Creativity

3M™ DI-NOC™ Architectural Finishes can be applied to a wide variety of surface materials, allowing infinite creativity. With the addition of 225 new patterns that incorporate the latest trends, more than 1,000 different designs are now available. The new *Matte Series* utilizes the latest technology available, including *Solid Color*, with deep, rich colors, *Dry Wood*, with the appearance of natural wood, and *Industrial Texture*, with an industrial and an organic feel. The diverse selection of additional unique designs maximizes interior design possibilities and includes *Oxidized Metal*, which simulates an anodized coating, and *Textile*, with a delicate woven texture. Experience greater design freedom with DI-NOC architectural finishes.



Table of Contents

Dry Wood	8	Haku/Washi	36
Smooth Metal	11	Textile	38
Solid Color	11	Concrete	40
Smooth Mortar	12	Ceramic/Tile	40
Industrial Texture (Matte)	12	Mortar/Stucco	41
Smooth Stone	13	Stone	41
Textile	13	Sand	42
Fine Wood	15	Abstract	42, 44
Metallic Wood	24	Leather	43
Wood Grain	25–29	Carbon	45
Wood Grain Gloss	28	High Gloss	45
Industrial Texture	32	Solid Color	46
Textured Metal	32	Abrasion Resistant	48
Oxidized Metal	33	Exterior	49
Hairline Metal	34	Whiteboard	49
Metal	35	Technical Information	50
Effect	35	Index	54







8

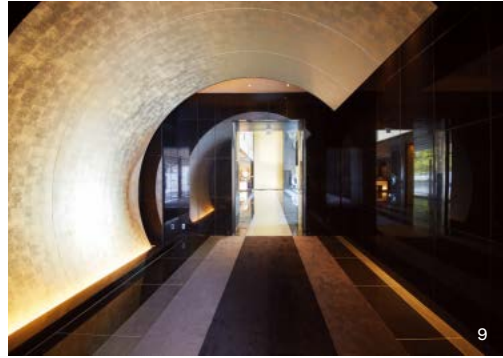

9

Do more with your designs.

- 1 AE-1632 / FW-650 / FW-1022 / FW-1801
- 2 WG-428
- 3 ET-1774
- 4 ME-1223 / ME-1684
- 5 ME-1459 / VM-306
- 6 FW-1281
- 7 ET-1775
- 8 RT-187 / VM-1695
- 9 Custom Pattern
- 10 FW-234 / FW-1279 / FW-1283 / WG-1845

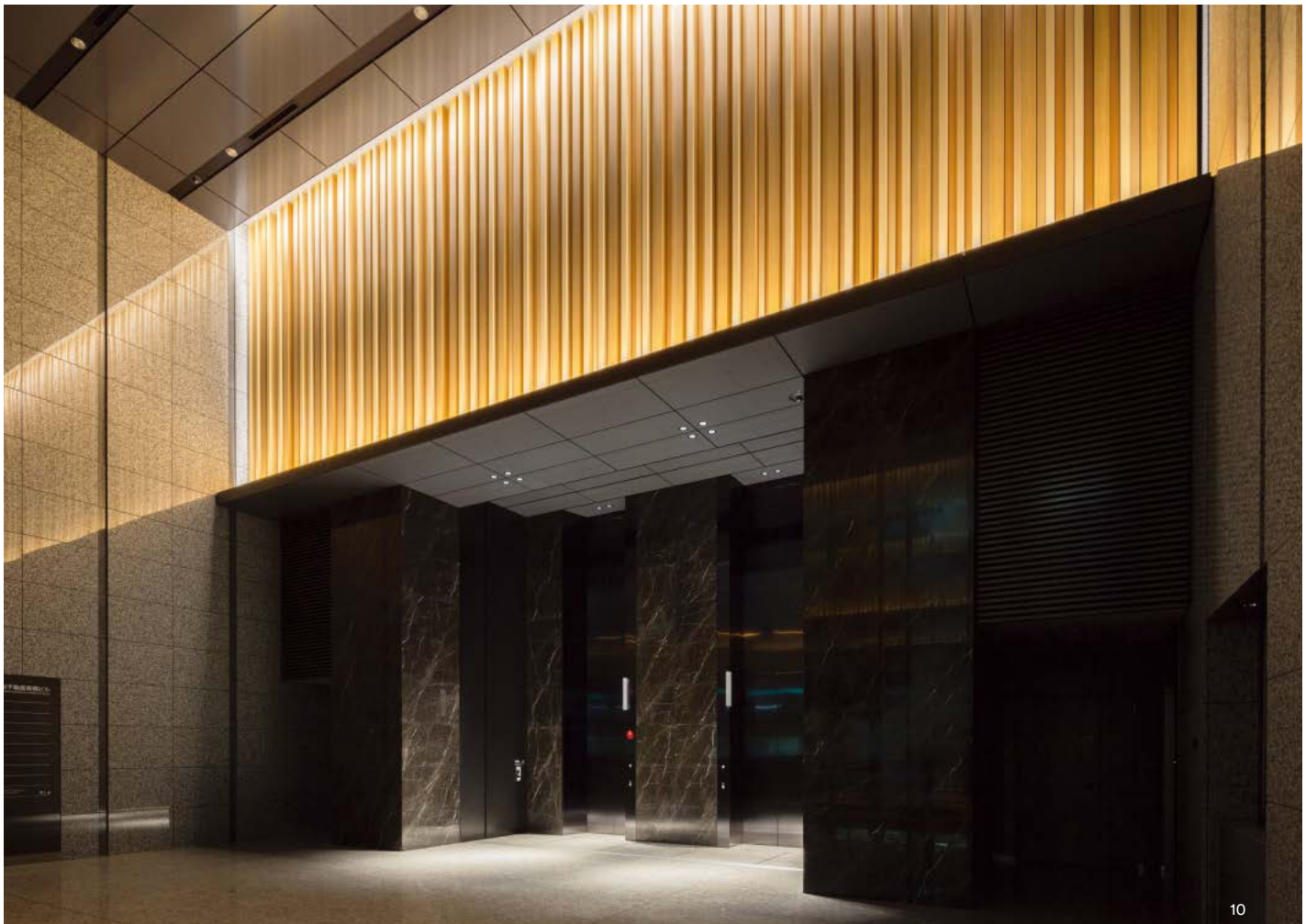

10

Matte Series

- 1 ST-1920MT NEW
- 2 AE-1959MT NEW
- 3 DW-1883MT NEW
- 4 AE-1930MT NEW

1

2

3

4

Matte Coating Technology

The new *Matte Series* utilizes the latest technology available. With a new state of the art matte surface, the *Matte Series* offers realistic texture by converting incident light into diffuse reflection and suppressing specular reflection. This series also provides fingerprint resistance. Explore the new world of design possibilities with 3M's *Matte Series*.

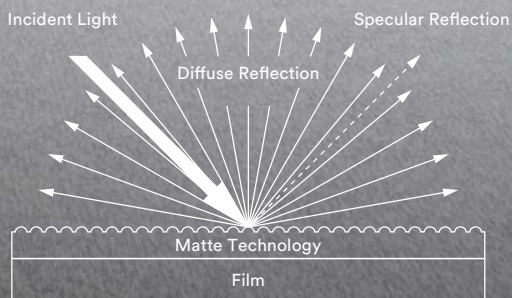

Experience the difference in texture between the existing series and new *Matte Series*.

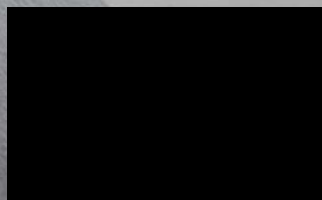

Matte Series

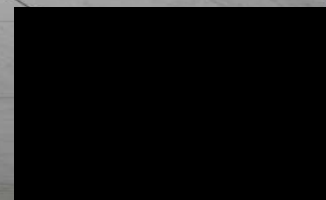

Existing

PS-1870MT

PS-999

Dry Wood

A



DW-1903MT NEW



DW-1893MT NEW



DW-1872MT NEW

B

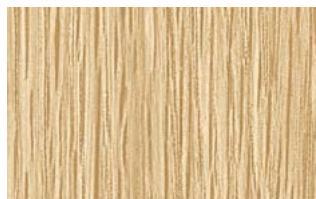

DW-1888MT NEW

C



DW-1894MT NEW



DW-1902MT NEW



DW-1993MT NEW



DW-1901MT NEW

D



DW-1875MT NEW

E



DW-1892MT NEW



DW-1878MT NEW



DW-1897MT NEW



DW-1876MT NEW

F



DW-1889MT NEW



DW-1883MT NEW



DW-1873MT NEW

G



DW-1877MT NEW

ⓘ Not recommended for use on compound curved surfaces

📷 Pattern is large scale; view full pattern width image at 3M.com/AMD

NEW New design

📷 Available in AR Series; see page 48 for visual appearance

H A product number ending in "H" indicates horizontal grain direction

📷 Available in EX Series; see page 49 for visual appearance



DW-1898MT ⓘ NEW 📷



DW-1874MT ⓘ NEW 📷



DW-1884MT ⓘ NEW 📷



DW-1881MT ⓘ NEW 📷



DW-1891MT ⓘ NEW 📷



DW-1890MT ⓘ NEW 📷



DW-1886MT ⓘ NEW 📷

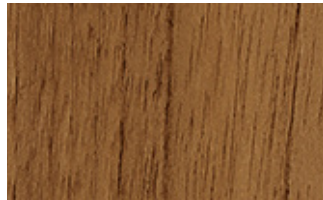

DW-1899MT ⓘ NEW 📷



DW-1900HMT ⓘ NEW 📷



DW-1882MT ⓘ NEW 📷

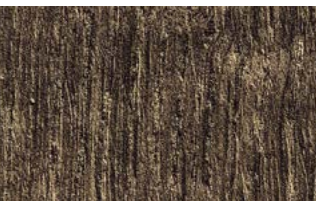

DW-1895MT ⓘ NEW 📷



DW-1885MT ⓘ NEW 📷



DW-1879MT ⓘ NEW 📷



DW-1871MT ⓘ NEW 📷

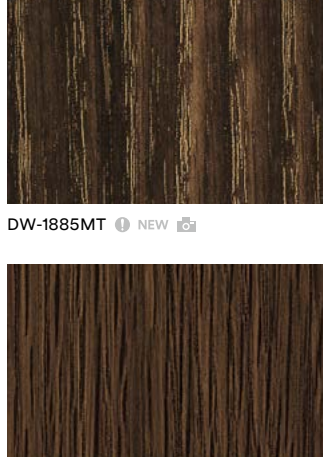

DW-1887MT ⓘ NEW 📷



DW-1992MT ⓘ NEW 📷



DW-1896MT ⓘ NEW 📷

A

B

C

D

E

F

G

**Revolutionize the union of
design and technology**

1

2

3

ⓘ Not recommended for use on compound curved surfaces

🖨️ Pattern is large scale; view full pattern width image at 3M.com/AMD

NEW New design

AR Available in AR Series; see page 48 for visual appearance

H A product number ending in "H" indicates horizontal grain direction

EX Available in EX Series; see page 49 for visual appearance

Smooth Metal

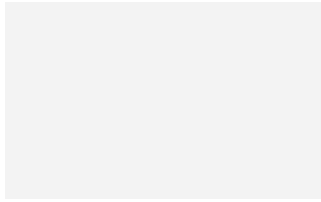

VM-1855MT ⓘ NEW

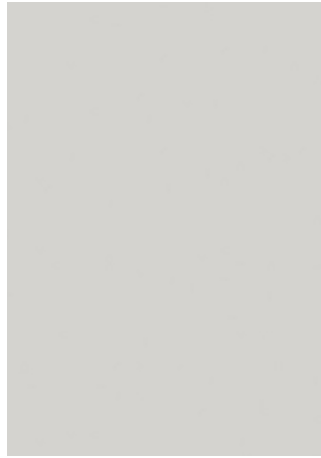

VM-1990MT ⓘ NEW

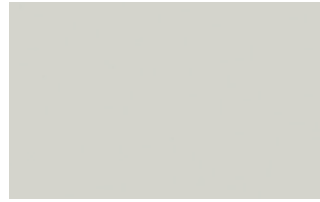

VM-1856MT ⓘ NEW



VM-1991MT ⓘ NEW

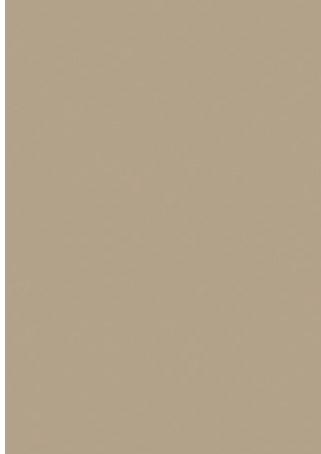

VM-1859MT ⓘ NEW

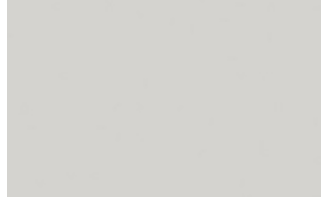

VM-1858MT ⓘ NEW



VM-1853MT ⓘ NEW



VM-1862MT ⓘ NEW



VM-1860MT ⓘ NEW

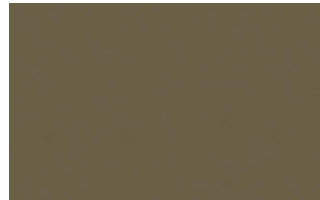

VM-1861MT ⓘ NEW

A

B

C

D

Solid Color

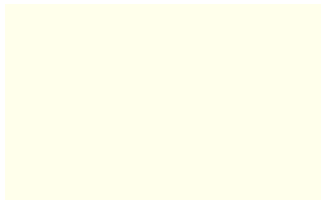

PS-1904MT ⓘ NEW

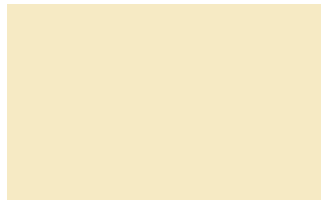

PS-1864MT ⓘ NEW



PS-1863MT ⓘ NEW



PS-1867MT ⓘ NEW

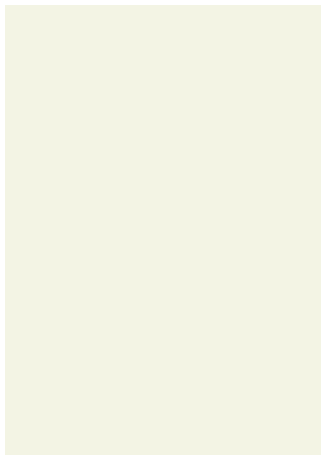

PS-1989MT ⓘ NEW

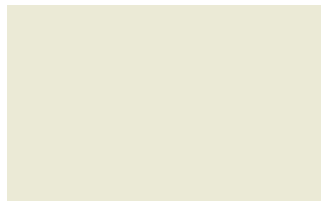

PS-1865MT ⓘ NEW



PS-1869MT ⓘ NEW

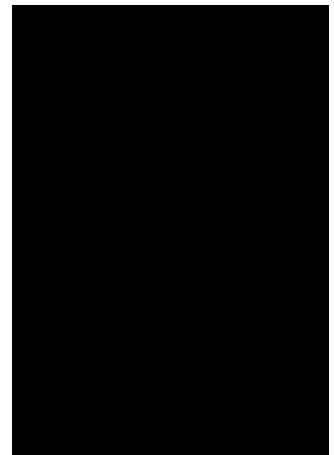

PS-1870MT ⓘ NEW

E

F

G

Smooth Mortar

A



AE-1917MT ⓘ NEW

B



AE-1913MT ⓘ NEW

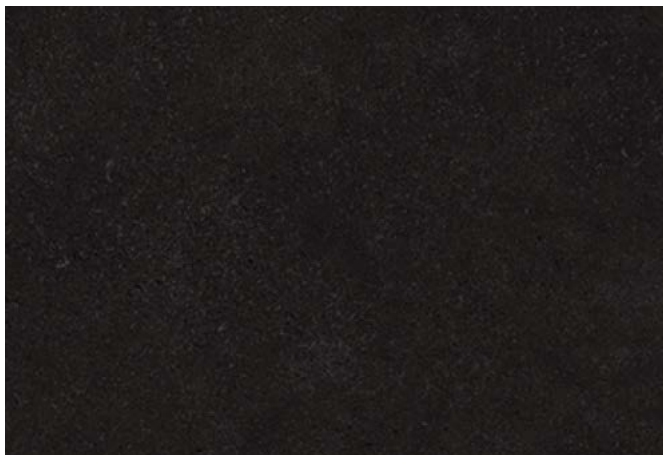

AE-1921MT ⓘ NEW

C

Industrial Texture

D



AE-1959MT ⓘ NEW



AE-1880MT ⓘ NEW 📷



AE-1931MT ⓘ NEW 📷



AE-1960MT ⓘ NEW

E



AE-1930MT ⓘ NEW 📷

F

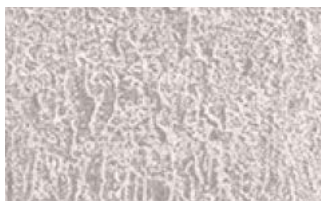

AE-1928MT ⓘ NEW



AE-1926MT ⓘ NEW 📷



AE-1932MT ⓘ NEW 📷



AE-1944MT ⓘ NEW

G



AE-1929MT ⓘ NEW



AE-1933MT ⓘ NEW 📷

ⓘ Not recommended for use on compound curved surfaces

🖼️ Pattern is large scale; view full pattern width image at 3M.com/AMD

NEW New design

AR Available in AR Series; see page 48 for visual appearance

H A product number ending in "H" indicates horizontal grain direction

EX Available in EX Series; see page 49 for visual appearance

Smooth Stone



ST-1914MT ⓘ NEW 🖼️



ST-1919MT ⓘ NEW 🖼️



ST-1911MT ⓘ NEW



ST-1916MT ⓘ NEW



ST-1915MT ⓘ NEW

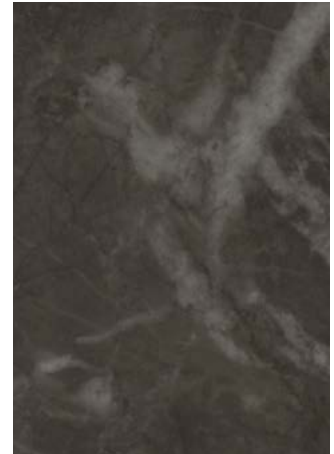

ST-1920MT ⓘ NEW 🖼️

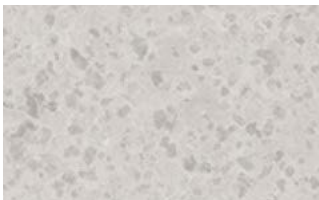

ST-1918MT ⓘ NEW



ST-1912MT ⓘ NEW



ST-1927MT ⓘ NEW 🖼️

A

B

C

D

Textile



NU-1934MT ⓘ NEW

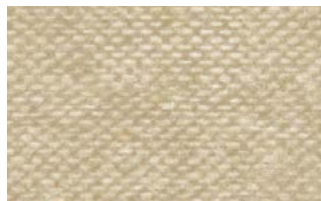

NU-1938MT ⓘ NEW



NU-1942MT ⓘ NEW



NU-1943MT ⓘ NEW



NU-1940MT ⓘ NEW



NU-1941MT ⓘ NEW



NU-1936MT ⓘ NEW

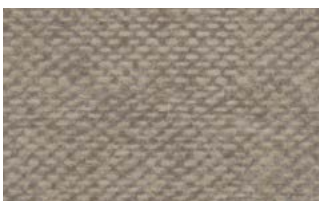

NU-1935MT ⓘ NEW

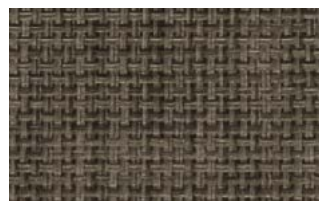

NU-1939MT ⓘ NEW



NU-1937MT ⓘ NEW

E

F

G

Like nothing
you've used before

1

2

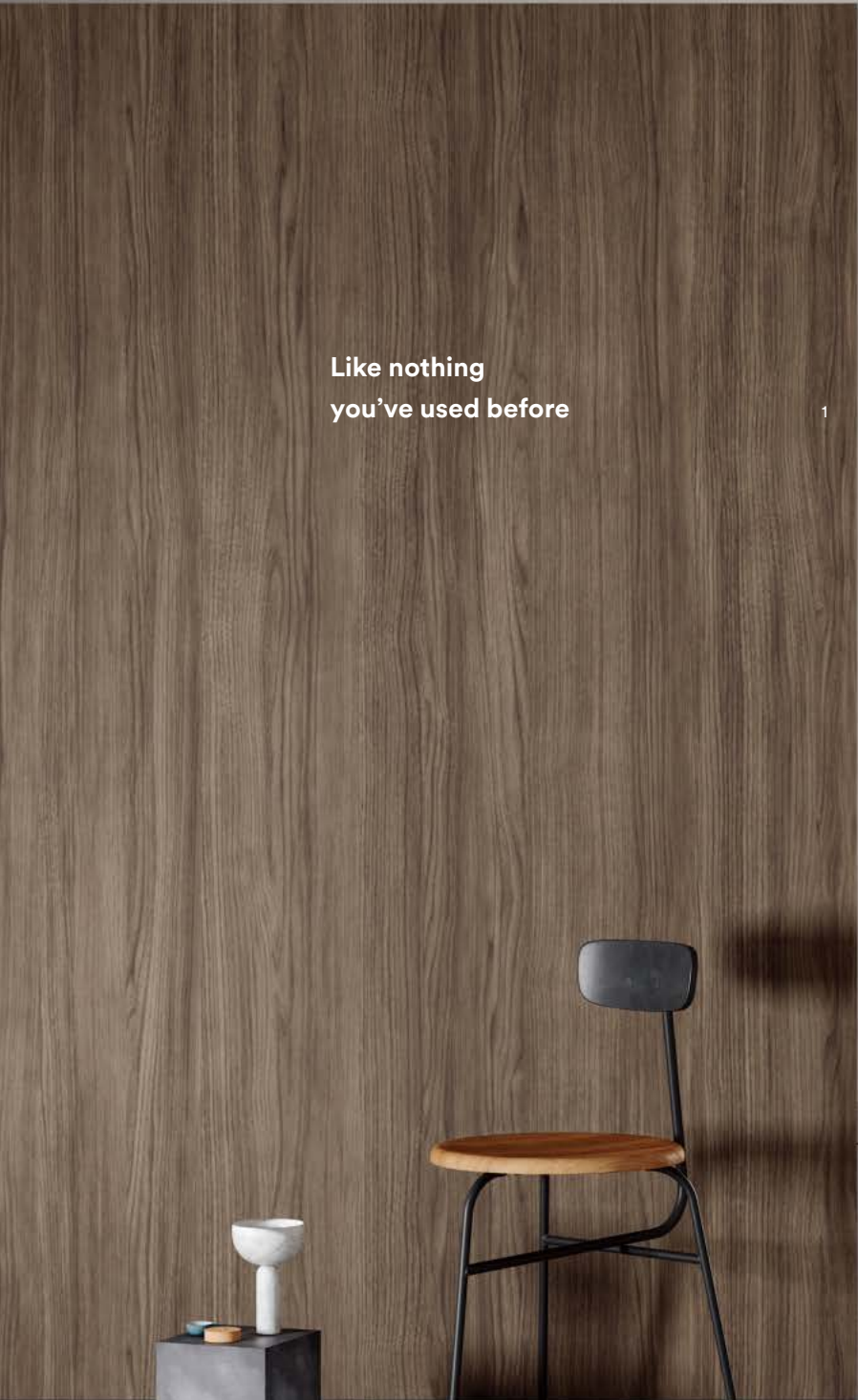

ⓘ Not recommended for use on compound curved surfaces

NEW New design

H A product number ending in "H" indicates horizontal grain direction

📷 Pattern is large scale; view full pattern width image at 3M.com/AMD

AR Available in AR Series; see page 48 for visual appearance

EX Available in EX Series; see page 49 for visual appearance

Fine Wood



FW-1761



FW-1758



FW-1683



FW-1765 📷



FW-1138 AR



FW-1139H



FW-788



FW-7017 AR



FW-1209 📷



FW-1208



FW-7001 📷



FW-1274



FW-1255 📷



FW-1271 📷



FW-1811



FW-1268 📷



FW-1207



FW-1980 NEW 📷



FW-1747



FW-1210 📷



FW-336 📷



FW-1217 📷

FW-1261 📷

A

B

C

D

E

F

G

Fine Wood

A



FW-1981 **NEW**



FW-1745



FW-1682



FW-789

B



FW-1214



FW-1211



FW-1291

C



FW-1258



FW-1129

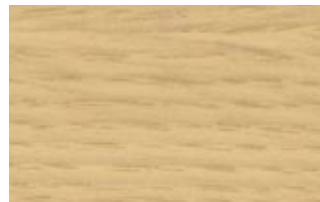

FW-1130H



FW-1766

D



FW-1256



FW-1748



FW-1285

E



FW-1289



FW-1988 **NEW**



FW-1750



FW-1729

F



FW-1681



FW-1293



FW-1972 **NEW**

G



FW-1262



FW-1269



FW-1810



FW-1272

ⓘ Not recommended for use on compound curved surfaces

🖼️ Pattern is large scale; view full pattern width image at 3M.com/AMD

NEW New design

AR Available in AR Series; see page 48 for visual appearance

H A product number ending in "H" indicates horizontal grain direction

EX Available in EX Series; see page 49 for visual appearance



FW-1974 NEW 🖼️



FW-1978 NEW 🖼️

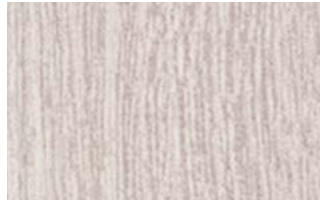

FW-1754



FW-1307 🖼️



FW-1987 NEW 🖼️



FW-1978 NEW 🖼️



FW-1976 NEW 🖼️



FW-1767 🖼️



FW-1304 🖼️



FW-1302 🖼️

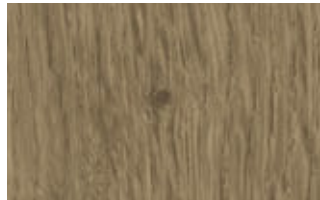

FW-1300 🖼️



FW-1756



FW-1977 NEW 🖼️



FW-1213 🖼️



FW-1287

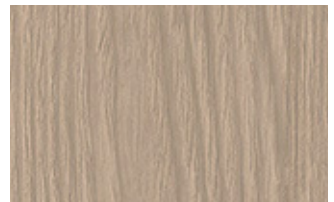

FW-337 🖼️ AR



FW-1259

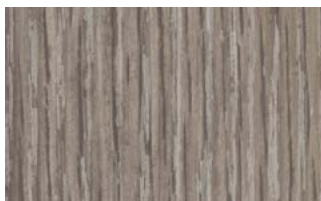

FW-1292 🖼️



FW-1983 NEW 🖼️



FW-1770 🖼️



FW-1215 🖼️



FW-1971 NEW 🖼️



FW-1218 🖼️

A

B

C

D

E

F

G

Fine Wood

A



FW-1265



FW-1212



FW-616



FW-236

B



FW-1122



FW-1023



FW-1286



FW-1771H

C



FW-1296



FW-1257

D



FW-791

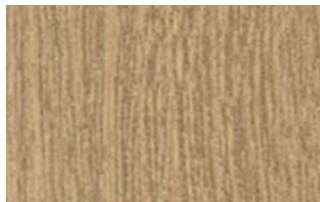

FW-1755



FW-1734H

E



FW-1306



FW-1805

F



FW-1735H



FW-7011



FW-7011AR NEW

3M™ DI-NOC™ AR Series

AR Series abrasion-resistant patterns are designed for high traffic applications and maintain a beautiful appearance.

Please see page 48 for additional AR Series patterns.

ⓘ Not recommended for use on compound curved surfaces

🖼️ Pattern is large scale; view full pattern width image at 3M.com/AMD

NEW New design

🔍 Available in AR Series; see page 48 for visual appearance

H A product number ending in "H" indicates horizontal grain direction

🔍 Available in EX Series; see page 49 for visual appearance



FW-327



FW-1283



FW-1280 🖼️ 🔍



FW-1743



FW-234 🖼️



FW-1123 🔍



FW-608H 🔍



FW-1737



FW-231



FW-795



FW-1331 🖼️ 🔍



FW-501



FW-237

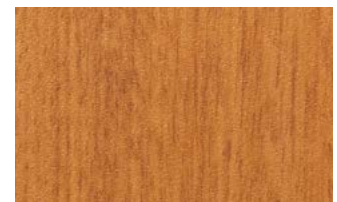

FW-612



FW-502



FW-1276 🖼️



FW-1738



FW-888

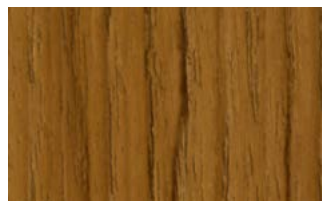

FW-1125 🖼️



FW-655 🖼️ 🔍



FW-1278 🖼️



FW-1281 🖼️

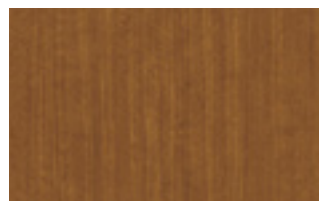

FW-233 🔍 🔍



FW-889

A

B

C

D

E

F

G

Fine Wood

A



FW-1121H

B



FW-1273

C



FW-1749



FW-1277

D



FW-1763

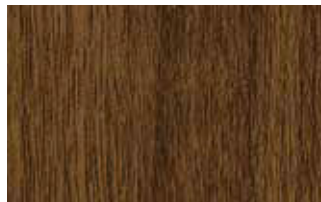

FW-1297



FW-1022



FW-1121H

E



FW-613



FW-1021

F



FW-1760

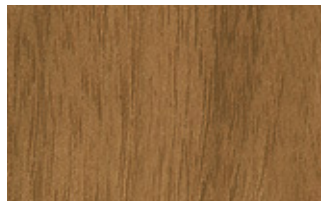

FW-7008

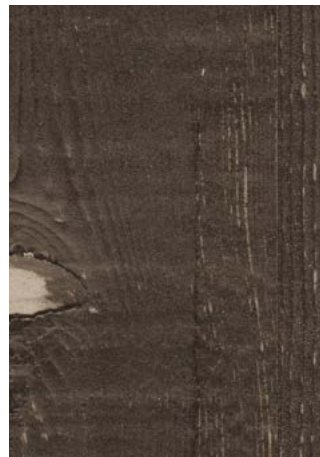

FW-1764



FW-656

G



FW-1769

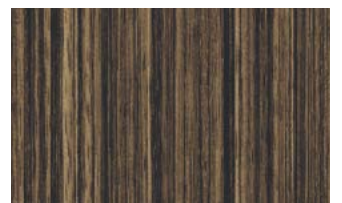

FW-521

ⓘ Not recommended for use on compound curved surfaces

NEW New design

H A product number ending in "H" indicates horizontal grain direction

📷 Pattern is large scale; view full pattern width image at 3M.com/AMD

📷 Available in AR Series; see page 48 for visual appearance

📷 Available in EX Series; see page 49 for visual appearance



FW-1768



FW-1744



FW-1113 📷



FW-650 📷



FW-609H 📷

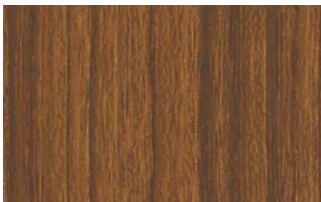

FW-1124 📷

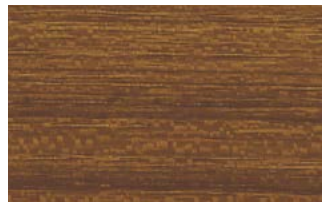

FW-1039H 📷



FW-677 📷



FW-332 📷 📷

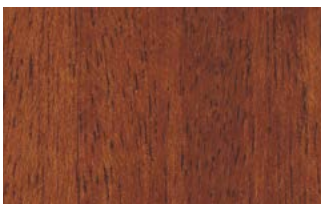

FW-886 📷



FW-614



FW-510

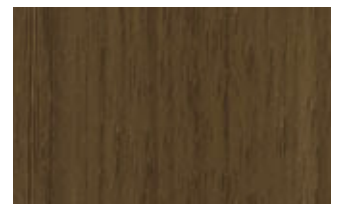

FW-1801 📷

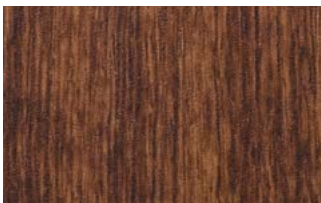

FW-240 📷



FW-1270 📷



FW-1137 📷

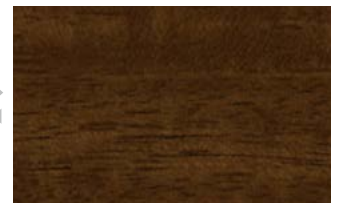

FW-1040H 📷



FW-232 📷



FW-619 📷



FW-7016 📷

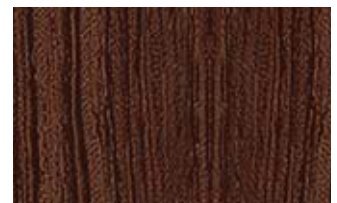

FW-649 📷



FW-7006 📷



FW-1020 📷

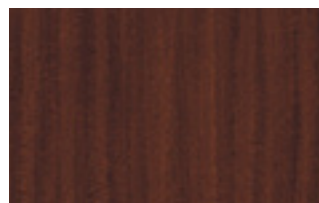

FW-887 📷

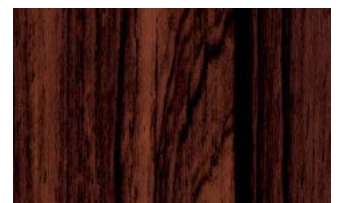

FW-7013 📷 📷

A

B

C

D

E

F

G

Fine Wood

A



FW-1134



FW-606H



FW-625



FW-7015

B



FW-651



FW-1282



FW-648



FW-1037

C



FW-338

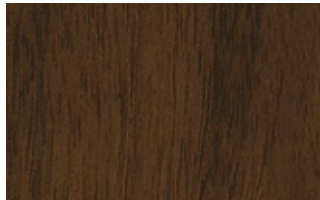

FW-7009

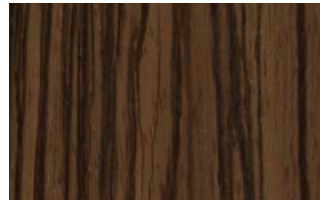

FW-1133



FW-607H

D

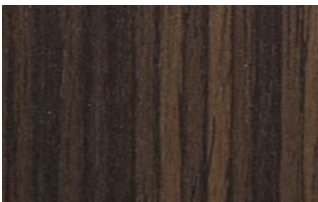

FW-653



FW-643



FW-7014



FW-330

E

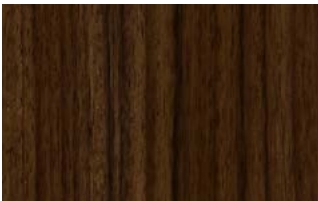

FW-1135



FW-1136H



FW-1036



FW-1752H

F



FW-1746

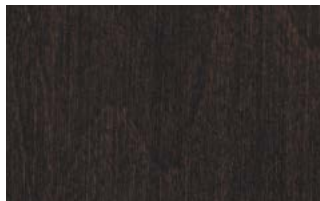

FW-334

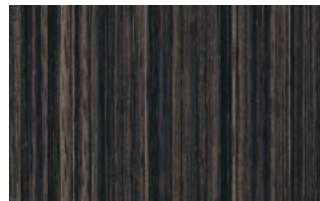

FW-522



FW-1752H

G

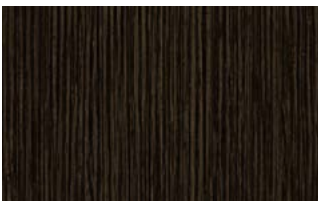

FW-1126

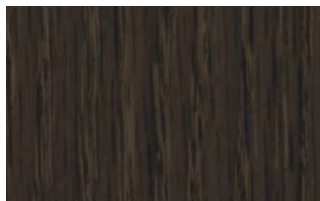

FW-627



FW-1288

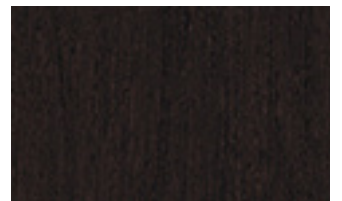

FW-618

ⓘ Not recommended for use on compound curved surfaces

NEW New design

H A product number ending in "H" indicates horizontal grain direction

📷 Pattern is large scale; view full pattern width image at 3M.com/AMD

Ⓐ Available in AR Series; see page 48 for visual appearance

Ⓧ Available in EX Series; see page 49 for visual appearance



FW-1736H 📷



FW-1216 📷



FW-7007 📷



FW-1290



FW-1986 NEW 📷



FW-1275 📷



FW-1301 📷



FW-640 Ⓧ

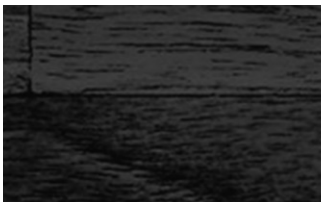

FW-1753H 📷



FW-1975 NEW 📷



FW-324 📷 Ⓧ

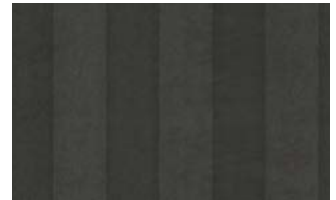

FW-1759



FW-1751 📷 Ⓐ



FW-641 Ⓧ

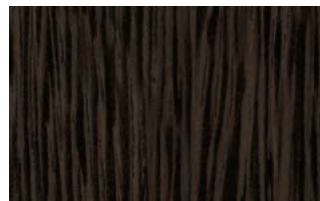

FW-1984 NEW 📷



FW-1762



FW-1970 NEW 📷

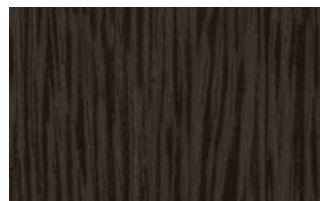

FW-1985 NEW 📷



FW-1979 NEW 📷



FW-1740

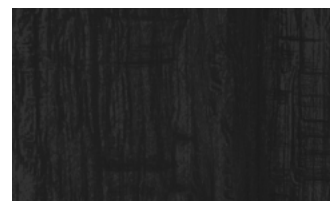

FW-1757

A

B

C

D

E

F

G

Metallic Wood

A



MW-1416



MW-1242



MW-1243



MW-1244

B



MW-1833



MW-1832



MW-1418

C



MW-1834

D



MW-1782



MW-1783



MW-1419



MW-1417

E



MW-1177

F



MW-1420



MW-777



MW-1834

G



MW-776

ⓘ Not recommended for use on compound curved surfaces

NEW New design

H A product number ending in "H" indicates horizontal grain direction

📷 Pattern is large scale; view full pattern width image at 3M.com/AMD

AR Available in AR Series; see page 48 for visual appearance

EX Available in EX Series; see page 49 for visual appearance

Wood Grain



WG-657 📷 EX



WG-1365



WG-1071 📷



WG-1067



WG-2078 NEW 📷



WG-1847



WG-1846



WG-1069



WG-1339



WG-1046 📷



WG-247 📷



WG-1839

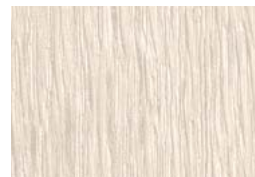

WG-659 📷 EX



WG-2083H NEW

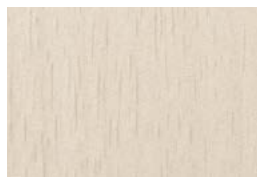

WG-1366



WG-1377



WG-2076 NEW 📷



WG-467



WG-1378



WG-376



WG-1220



WG-960 📷 EX



WG-2073 NEW 📷



WG-166



WG-964 EX



WG-1144 📷 EX



WG-2705 📷



WG-1392H



WG-1357



WG-1345



WG-2860



WG-1710 📷



WG-1354

A

B

C

D

E

F

G

H

Metallic Wood Grain

Wood Grain

Wood Grain

A



WG-1709



WG-2049



WG-1343



WG-1705



WG-1707

B





WG-1344



WG-1340



WG-658  



WG-1356



WG-1141 

C



WG-478 



WG-248 



WG-946 



WG-1341



WG-1219

D



WG-2246



WG-833



WG-1221



WG-1838



WG-2085 NEW

E



WG-832



WG-835



WG-1812 



WG-453



WG-2085 NEW

F



WG-837



WG-256



WG-250



WG-2944



WG-1837

G



WG-2071 NEW 



WG-2081H NEW



WG-1367



WG-1815 



WG-1840

H



WG-2071 NEW 



WG-2081H NEW



WG-1143 



WG-1145H



WG-1337 

ⓘ Not recommended for use on compound curved surfaces

NEW New design

H A product number ending in "H" indicates horizontal grain direction

🖼️ Pattern is large scale; view full pattern width image at 3M.com/AMD

🔍 Available in AR Series; see page 48 for visual appearance

🔍 Available in EX Series; see page 49 for visual appearance



WG-767



WG-1845



WG-1380



WG-243 🖼️



WG-856 🔍



WG-863



WG-2839



WG-846



WG-1814 🔍



WG-877



WG-845



WG-1346



WG-1347



WG-1381



WG-2244



WG-416 🖼️ 🔍



WG-699



WG-2056



WG-2115



WG-857 🔍



WG-1358



WG-765



WG-831 🔍



WG-709 🖼️



WG-629 🔍



WG-242 🖼️



WG-1382



WG-841



WG-878



WG-1058 🖼️



WG-854



WG-1359



WG-941 🖼️ 🔍



WG-1360



WG-1142 🖼️ 🔍



WG-943 🖼️ 🔍



WG-763



WG-694

A

B

C

D

E

F

G

H

Wood Grain

Wood Grain
Wood Grain Gloss

A



WG-855



WG-1361



WG-962



WG-624



WG-1383

B



WG-836



WG-865



WG-1384



WG-1363

C



WG-879



WG-1375



WG-1362



WG-364

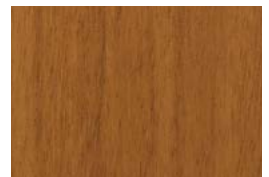

WG-2862

D



WG-7022



WG-940



WG-410



WG-417

E

Wood Grain Gloss

F



WG-1711GN



WG-763GN

G



WG-1712GN



WG-765GN

H



WG-1712GN



WG-364GN



WG-763GN

ⓘ Not recommended for use on compound curved surfaces

NEW New design

H A product number ending in "H" indicates horizontal grain direction

🖼️ Pattern is large scale; view full pattern width image at 3M.com/AMD

AB Available in AR Series; see page 48 for visual appearance

EX Available in EX Series; see page 49 for visual appearance

Wood Grain



WG-696



WG-947 🖼️



WG-1336 🖼️



WG-1703



WG-1353



WG-2072 NEW 🖼️



WG-2086 NEW



WG-1342



WG-2074 NEW 🖼️



WG-2082H NEW

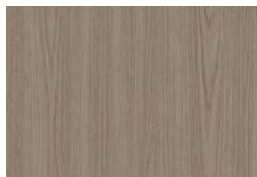

WG-2088 NEW



WG-2079 NEW 🖼️



WG-2075 NEW 🖼️

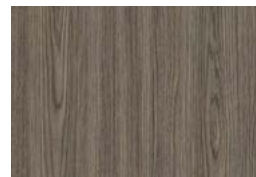

WG-2087 NEW



WG-2077 NEW 🖼️



WG-1368



WG-1848



WG-2080H NEW



WG-1196 🖼️ EX



WG-1708



WG-1140 🖼️ EX



WG-1369



WG-1348

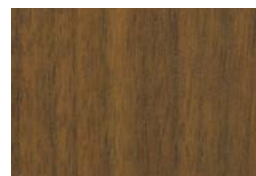

WG-2042

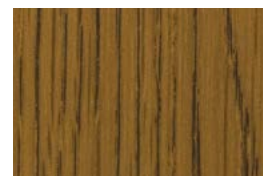

WG-697 EX



WG-1057 🖼️ EX



WG-1370



WG-2084H NEW



WG-1349

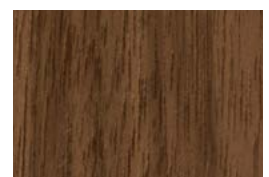

WG-1841



WG-1389 🖼️

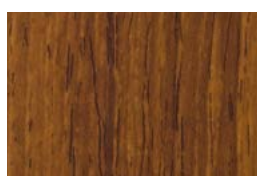

WG-157



WG-430



WG-1372 AB

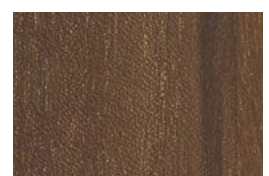

WG-1706

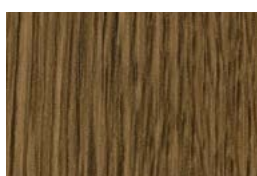

WG-695 EX

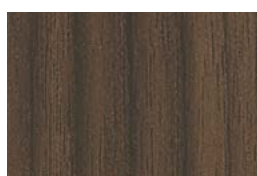

WG-1704

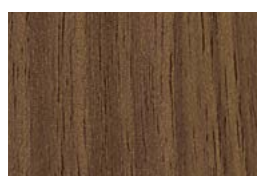

WG-1836

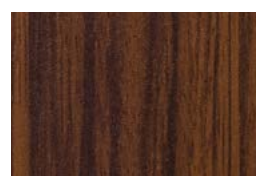

WG-1390

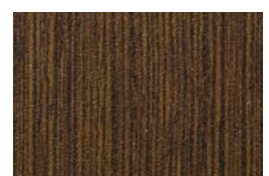

WG-1386

A

B

C

D

E

F

G

H























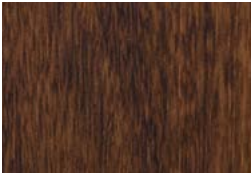



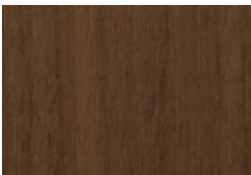
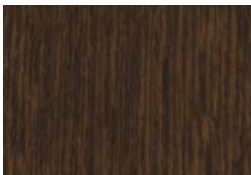



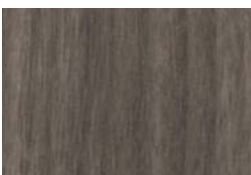
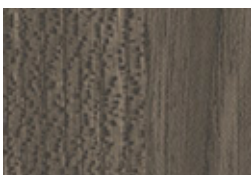

Wood Grain
Wood Grain Gloss

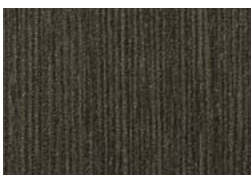
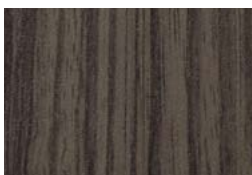
Wood Grain

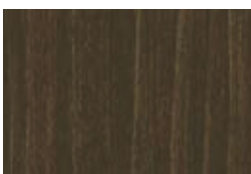
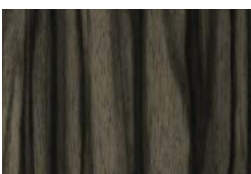
- ⓘ Not recommended for use on compound curved surfaces
- NEW New design
- H A product number ending in "H" indicates horizontal grain direction

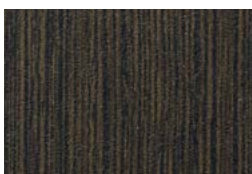
- 📷 Pattern is large scale; view full pattern width image at 3M.com/AMD
- AR Available in AR Series; see page 48 for visual appearance
- EX Available in EX Series; see page 49 for visual appearance

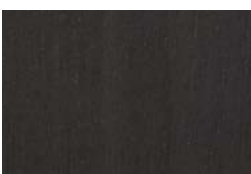
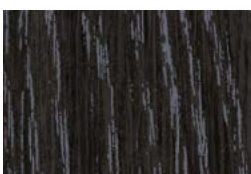
Wood Grain

A	 WG-1371	 WG-2019	 WG-2033	 WG-1064 📷	 WG-7029 📷 EX
B	 WG-2048	 WG-1350	 WG-1146	 WG-1816	 WG-7023 📷 EX
C	 WG-7024 📷 AR EX	 WG-693 EX	 WG-2304	 WG-663	 WG-1147 EX
D	 WG-159	 WG-1338 📷	 WG-1373	 WG-1818 EX	 WG-1066 EX
E	 WG-156	 WG-664 EX	 WG-408 EX	 WG-1063 📷 EX	 WG-1364
F	 WG-1374	 WG-1044 📷 EX	 WG-1376	 WG-1387	 WG-1391
G	 WG-1351	 WG-1052	 WG-1070 📷 EX	 WG-1835	 WG-1388
H	 WG-2707 📷	 WG-2047	 WG-2041	 WG-1050 EX	 WG-428 📷 EX



Innovation that makes
your vision a reality

Industrial Texture
Oxidized Metal

1

2

Industrial Texture

Industrial Texture
Oxidized Metal

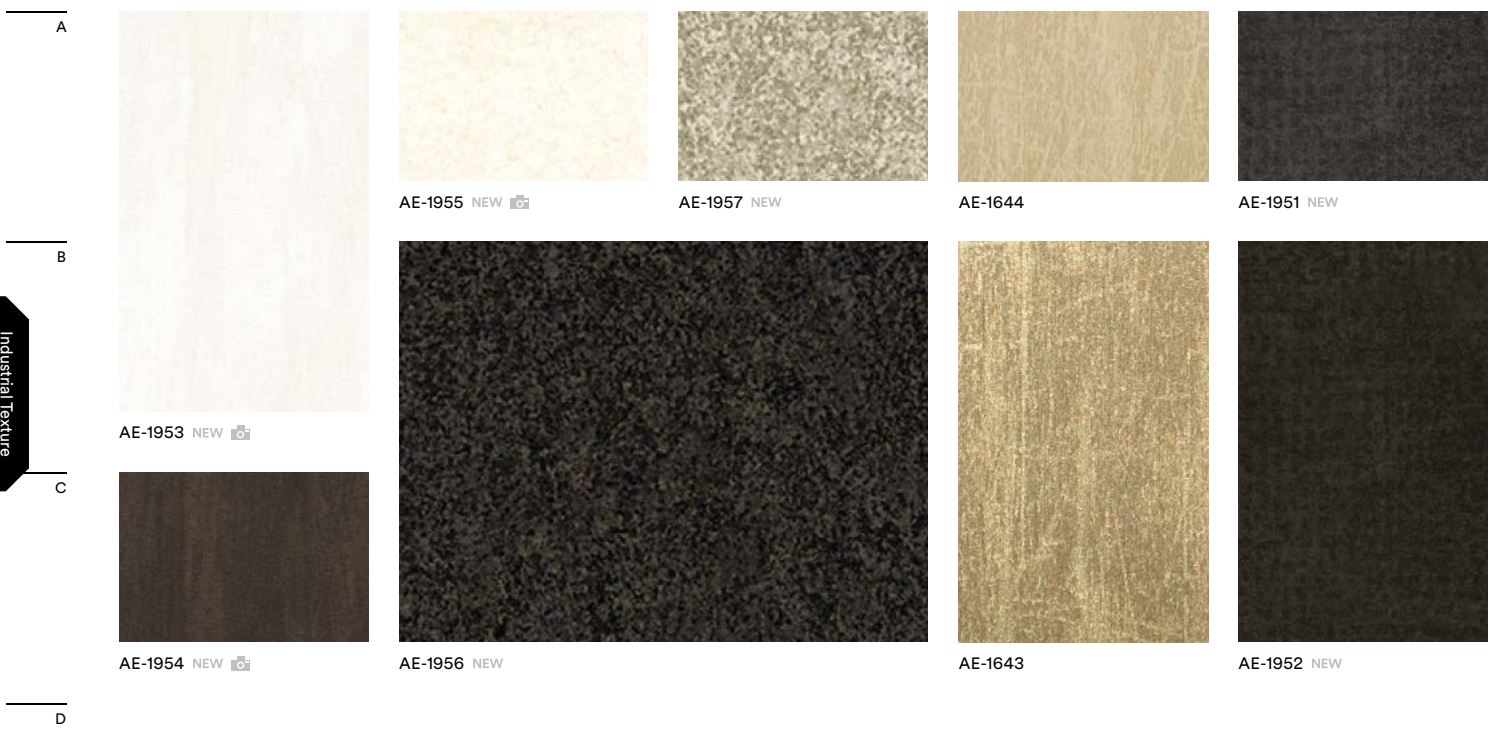

Textured Metal



ⓘ Not recommended for use on compound curved surfaces

NEW New design

H A product number ending in "H" indicates horizontal grain direction

📷 Pattern is large scale; view full pattern width image at 3M.com/AMD

AR Available in AR Series; see page 48 for visual appearance

EX Available in EX Series; see page 49 for visual appearance

Oxidized Metal



ME-2024 NEW 📷



ME-2022 NEW 📷



VM-2037 ⓘ NEW 📷



VM-2039 ⓘ NEW 📷



ME-1961 NEW



FA-592 ⓘ



ME-2023 NEW 📷



VM-2038 ⓘ NEW 📷



ME-2020 NEW

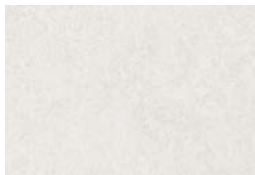

ME-2026 NEW



ME-1468



ME-2025 NEW



ME-1469

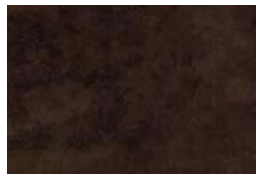

RT-1112



ME-2027 NEW



RT-1111



ME-2024 NEW / VM-2037 NEW / ME-2022 NEW / ME-2020 NEW / VM-2038 NEW / ME-2023 NEW

A

B

C

D

E

F













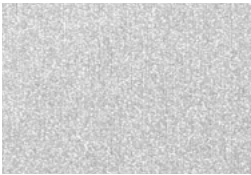

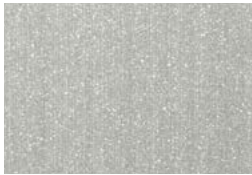











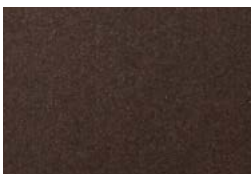

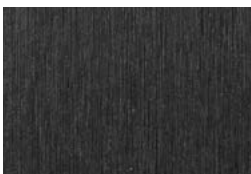

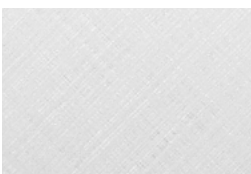
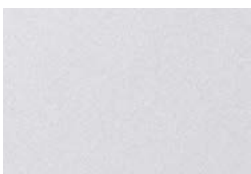
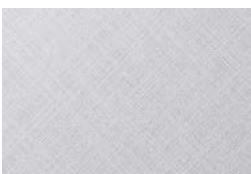

G

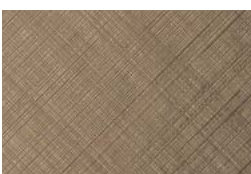
H

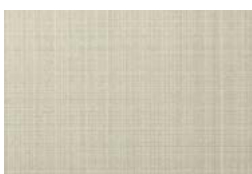
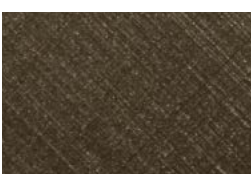
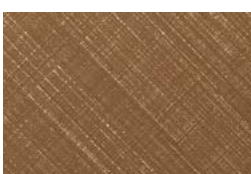
Industrial Texture
Oxidized Metal

Hairline Metal

Metal / Effect

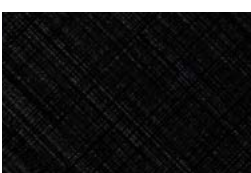
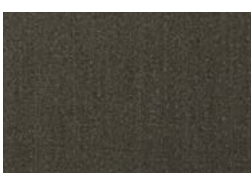
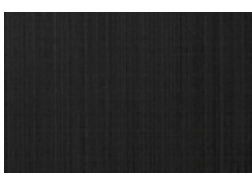
A					
	ME-1716	ME-1466 ^{AB}	ME-377	ME-904 ^{AB} ^{EX}	ME-1435
B					
	ME-1434	ME-396 ^{AB} ^{EX}	ME-1223	ME-1997 ^{NEW}	ME-486
C					
	VM-306 ^I	VM-305 ^I	ME-1225	ME-1224	ME-380
D					
	ME-1781 ^{AB}	ME-1174	ME-379	ME-1684 ^{AB}	ME-1685 ^{AB}
E					
	CH-1627	CH-1677	CH-1676	CH-2117 ^{NEW}	ME-1175
F					
	CH-1628 ^{AB}	CH-1629 ^{AB}	VM-1695 ^I	CH-2120 ^{NEW}	CH-2116 ^{NEW}
G					
	CH-1630 ^{AB}	VM-1487 ^I	VM-1694 ^I	VM-2121 ^I ^{NEW}	VM-2122 ^I ^{NEW}
H					
	VM-1488 ^I	VM-1489 ^I	CH-1631 ^{AB}	CH-2118 ^{NEW}	CH-2119 ^{NEW}

ⓘ Not recommended for use on compound curved surfaces

NEW New design

H A product number ending in "H" indicates horizontal grain direction

🖨️ Pattern is large scale; view full pattern width image at 3M.com/AMD

AR Available in AR Series; see page 48 for visual appearance

EX Available in EX Series; see page 49 for visual appearance

Metal



A

B

C

D

E

F

Metal / Effect

Effect

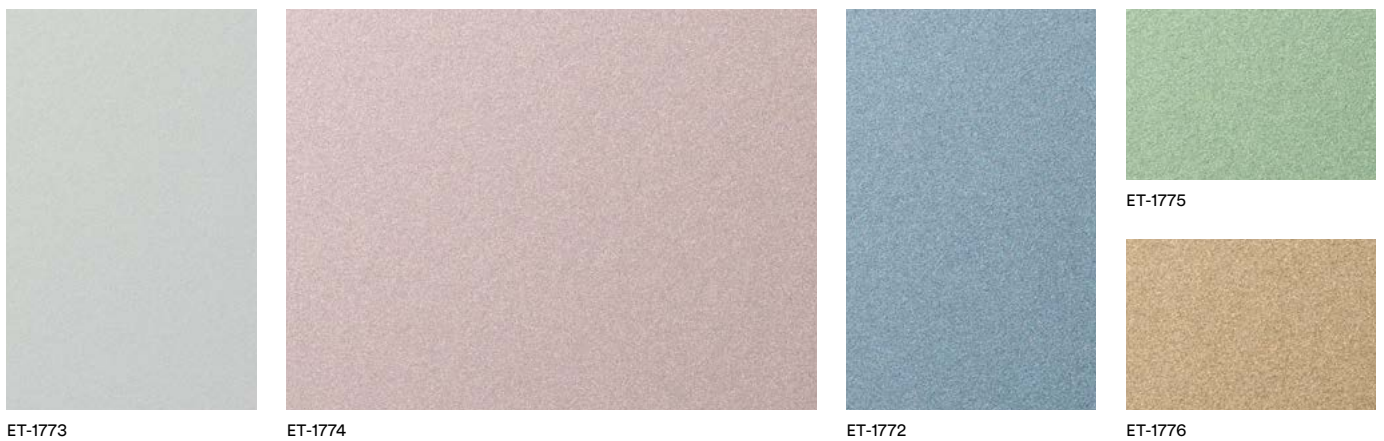

G

H

Haku/Washi

- ⓘ Not recommended for use on compound curved surfaces
- NEW New design
- H A product number ending in "H" indicates horizontal grain direction

- 📷 Pattern is large scale; view full pattern width image at 3M.com/AMD
- AR Available in AR Series; see page 48 for visual appearance
- EX Available in EX Series; see page 49 for visual appearance

A



VM-2035 ⓘ NEW



VM-1692 ⓘ 📷



VM-1691 ⓘ 📷



VM-1693 ⓘ 📷

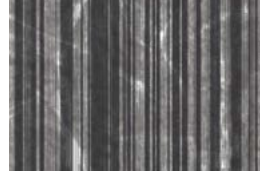

FE-1733

B



VM-2090 ⓘ NEW

C

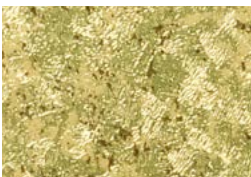

VM-452 ⓘ



VM-2034 ⓘ NEW

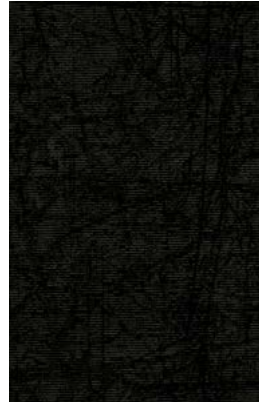

VM-2036 ⓘ NEW

D



FE-1966 NEW



FE-1967 NEW



FE-1727

E

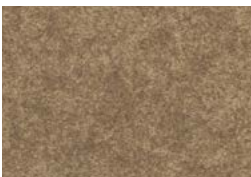

FE-1729

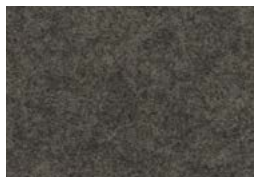

FE-1730



FA-1167



FE-1731

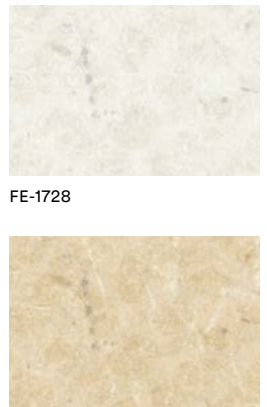

FE-1732

F

G



FE-1964 NEW 📷



FA-1521



FA-690 ⓘ



FA-1164

H



FA-1166

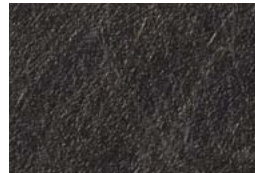

FA-688 ⓘ

















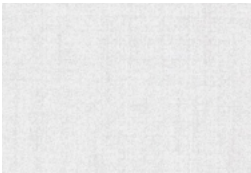







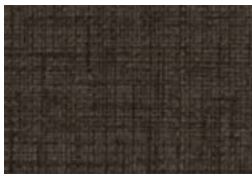







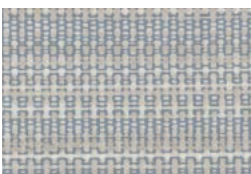

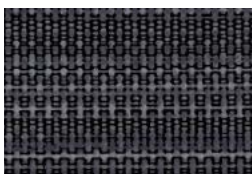

FA-1163

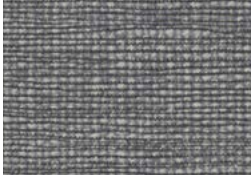

Advance your designs with
the ever-expanding collection

Textile

Textile

A					
	FE-804 ⓘ	FE-805 ⓘ	FE-813 ⓘ	FE-801 ⓘ ⓘ	NU-1794 ⓘ
B					
	NU-2012 NEW	NU-1793 ⓘ	NU-1792 ⓘ	NU-1791 ⓘ	NU-1791 ⓘ
C					
	NU-2013 NEW	NU-2014 NEW	NU-2015 NEW	NU-2016 NEW	NU-2017 NEW
D					
	NU-1237 ⓘ	NU-1239 ⓘ	NU-1238 ⓘ	NU-1240 ⓘ	NU-1241 ⓘ
E					
	NU-1798 ⓘ	NU-1601 ⓘ	NU-1602 ⓘ	NU-1799 ⓘ	NU-1603 ⓘ
F					
	NU-1784 ⓘ	NU-1790 ⓘ	NU-1795	NU-1797	NU-1797
G					
	NU-1785 ⓘ	NU-1786 ⓘ	NU-1789 ⓘ	NU-1796	
H					
	NU-1788 ⓘ	NU-1787 ⓘ	NU-1789 ⓘ	NU-1796	

ⓘ Not recommended for use on compound curved surfaces

NEW New design

H A product number ending in "H" indicates horizontal grain direction

📷 Pattern is large scale; view full pattern width image at 3M.com/AMD

AR Available in AR Series; see page 48 for visual appearance

EX Available in EX Series; see page 49 for visual appearance



NU-2006 NEW



NU-2007 NEW



NU-2010 NEW



NU-2008 NEW



NU-2003 NEW



NU-2004 NEW



NU-2011 NEW



SI-1234



NU-2005 NEW 📷



NU-2009 NEW



SI-1689

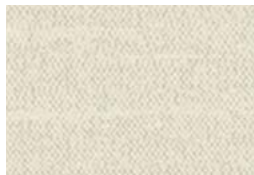

SI-1686



SI-1232



SI-1611



NU-2002 NEW 📷



NU-2001 NEW 📷

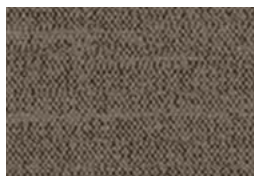

SI-1688

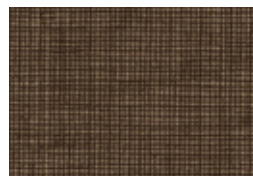

FA-1156

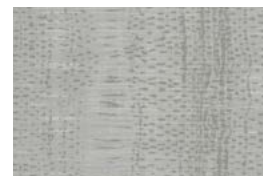

SI-1612

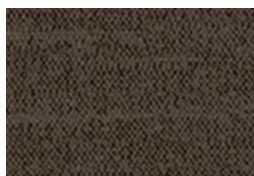

SI-1687

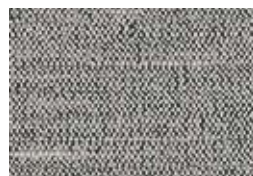

SI-1235

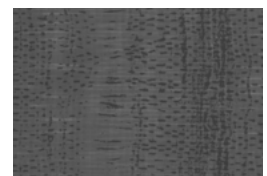

SI-1613

A

B

C

D

E

F

G

H

Textile

Concrete

A



CN-1958 NEW



CN-1622



CN-1621



CN-1623

B

C

Ceramic/Tile

Concrete Mortar / Stone

D



FA-1678



FA-1679



FA-1962 NEW

E

F



FA-1527



FA-1680



FA-1526



FA-1528

G

H

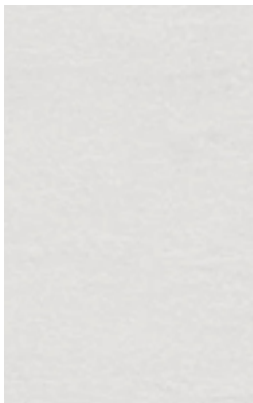

AE-1632

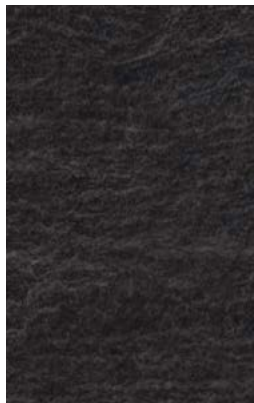

AE-1633

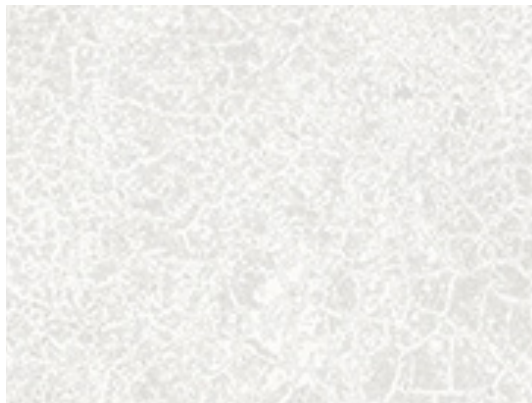

AE-1634



AE-1635

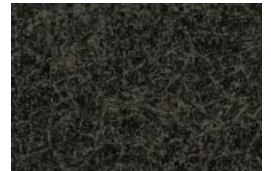

AE-1636

ⓘ Not recommended for use on compound curved surfaces

NEW New design

H A product number ending in "H" indicates horizontal grain direction

📷 Pattern is large scale; view full pattern width image at 3M.com/AMD

AR Available in AR Series; see page 48 for visual appearance

EX Available in EX Series; see page 49 for visual appearance

Mortar/Stucco



AE-1638



AE-1637



AE-1642

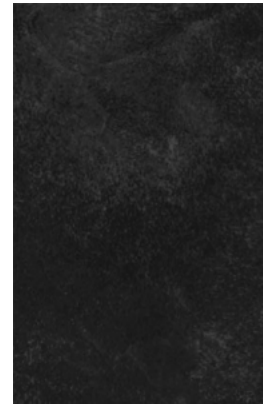

AE-1640



AE-1639

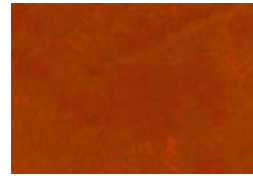

AE-1641



AE-1717 📷



AE-1718

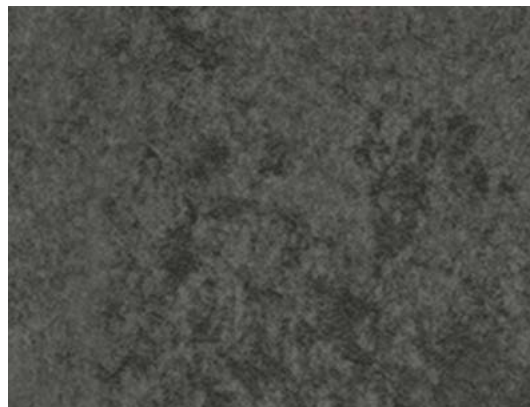

AE-1719



AE-1645 📷



AE-1646 📷

A

B

C

D

E

Concrete Mortar / Stone

Stone



ST-1831 📷



ST-1828



ST-1829



ST-1586 📷

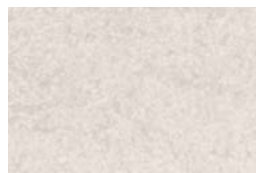

ST-1195 📷

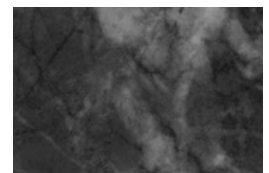

ST-1587 📷



ST-1588 📷

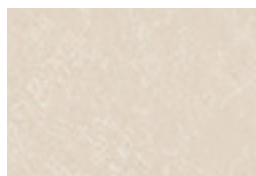

ST-736 AR EX



ST-737



ST-442 EX

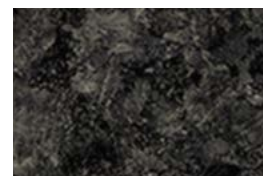

ST-1830

F

G

H

Sand



Abstract



Sand / Abstract
Leather

ⓘ Not recommended for use on compound curved surfaces

NEW New design

H A product number ending in "H" indicates horizontal grain direction

🖨️ Pattern is large scale; view full pattern width image at 3M.com/AMD

AR Available in AR Series; see page 48 for visual appearance

EX Available in EX Series; see page 49 for visual appearance

Leather



LE-1553



LE-2741



LE-2782



LE-1171

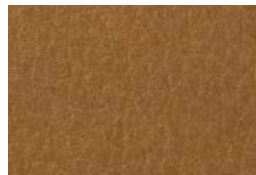

LE-2742



LE-1555

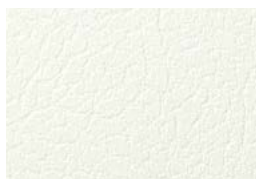
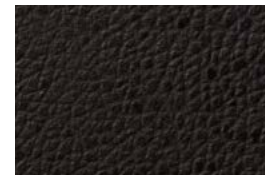

LE-1105

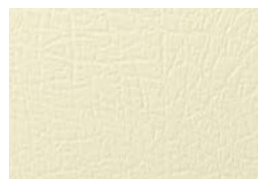

LE-1552 ⓘ



LE-137



LE-517



LE-1551



LE-018



LE-2128



LE-1108



LE-783 ⓘ



LE-703 ⓘ

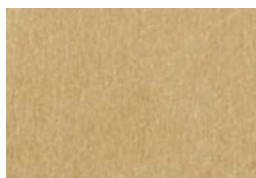

LE-2367

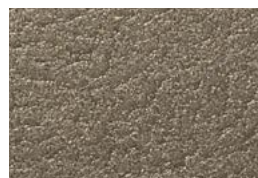

LE-1109



LE-1106

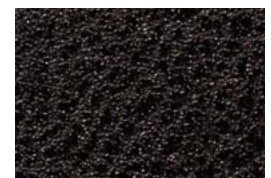

LE-1104



LE-1226

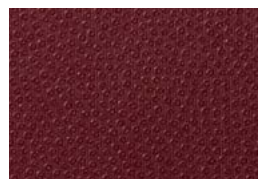

LE-1228



LE-1226

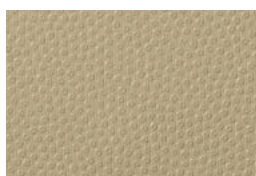

LE-1229



LE-1231

A

B

C

D

E

F

G

H

Sand / Abstract
Leather

Abstract

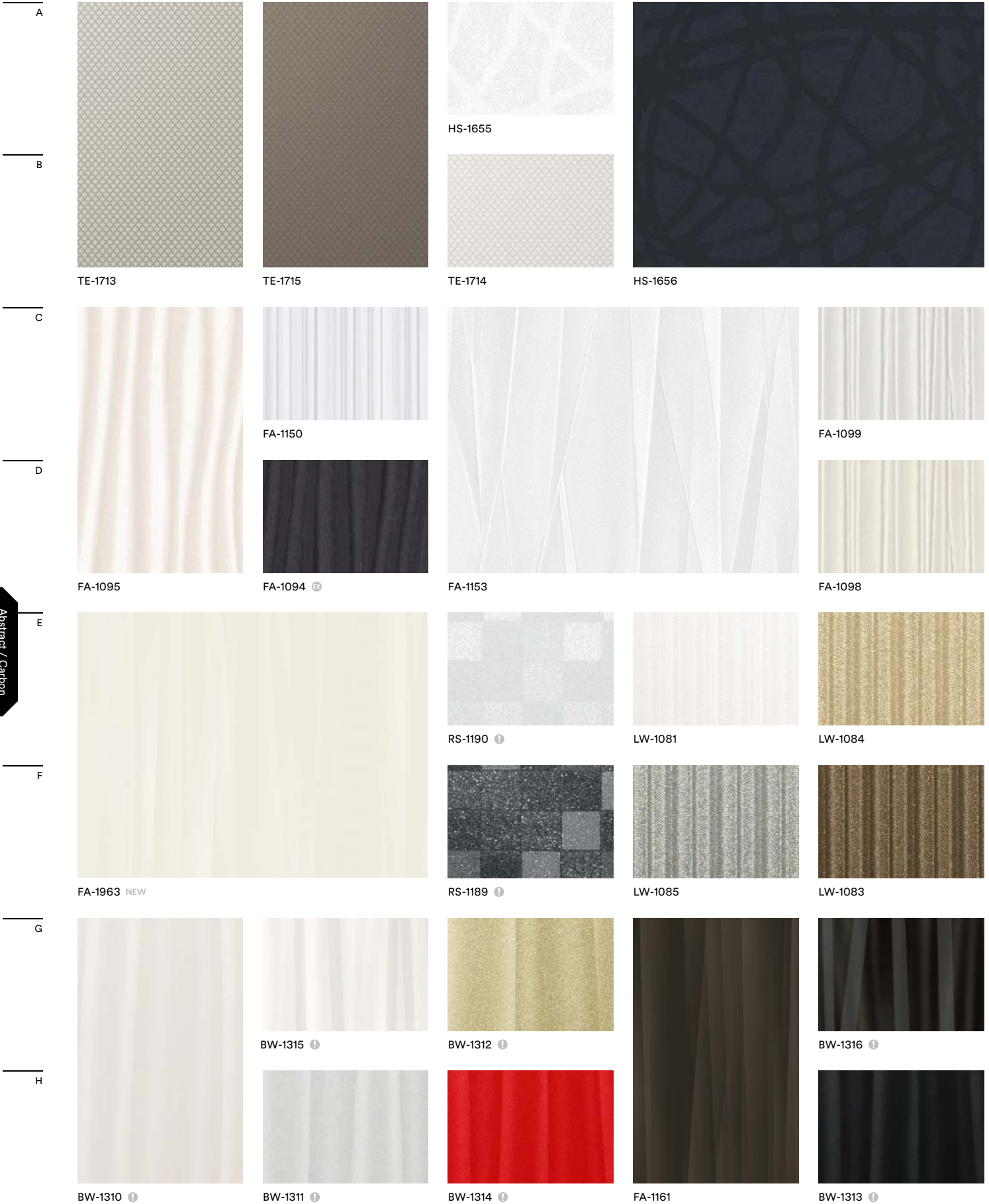

Abstract / Carbon
High Gloss

ⓘ Not recommended for use on compound curved surfaces

NEW New design

H A product number ending in "H" indicates horizontal grain direction

🖨️ Pattern is large scale; view full pattern width image at 3M.com/AMD

AR Available in AR Series; see page 48 for visual appearance

EX Available in EX Series; see page 49 for visual appearance

Carbon

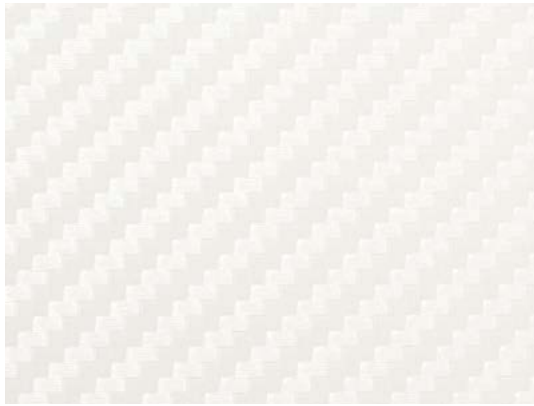

CA-419



CA-418



CA-420

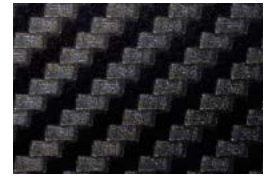

CA-1170



CA-422



CA-421



TE-1650



TE-1651

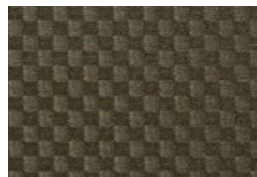

TE-1652

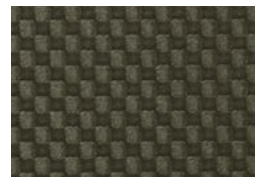

VM-1486 ⓘ



TE-1653

A

B

C

D

High Gloss

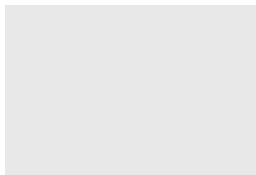

HG-1205 ⓘ



HG-1996 ⓘ NEW

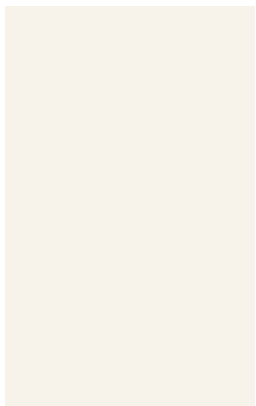

HG-1994 ⓘ NEW



HG-1511 ⓘ

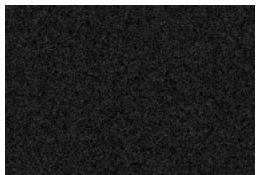

HG-1995 ⓘ NEW

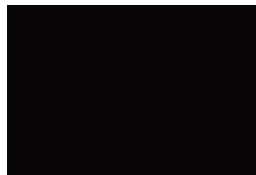

HG-1201 ⓘ

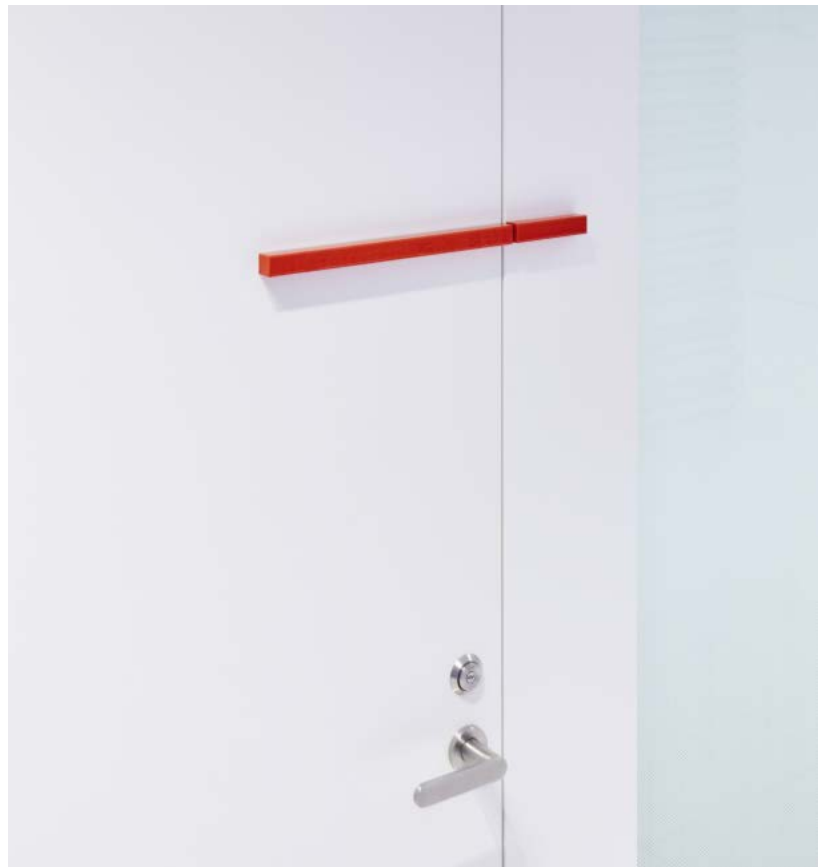

HG-1996 NEW

E

F

G

H

Abstract / Carbon High Gloss

Solid Color

A						
	PS-1187	PS-983	PS-998	PS-1188	PS-959 <small>EX</small>	PS-503
B						
	PS-975 <small>EX</small>	PS-1436	PS-1186	PS-976 <small>EX</small>	PS-957 <small>EX</small>	PS-1441 <small>EX</small>
C						
		PS-1185	PS-031 <small>EX</small>	PS-982 <small>EX</small>	PS-1437 <small>EX</small>	PS-955 <small>EX</small>
D						
		PS-090 <small>EX</small>	PS-042 <small>EX</small>	PS-048 <small>EX</small>	PS-1184 <small>EX</small>	PS-954 <small>EX</small>
E						
		PS-073 <small>EX</small>	PS-075 <small>EX</small>	PS-093 <small>EX</small>	PS-1438 <small>EX</small>	PS-952 <small>EX</small>
F						
		PS-091 <small>EX</small>	PS-027 <small>EX</small>	PS-022 <small>EX</small>	PS-971 <small>EX</small>	PS-950 <small>EX</small>
G						
	PS-1904MT <small>NEW</small>		PS-034 <small>EX</small>	PS-074 <small>EX</small>	PS-1005 <small>EX</small>	PS-949 <small>EX</small>
H						
	PS-1989MT <small>NEW</small>	PS-1864MT <small>NEW</small>		PS-292 <small>EX</small>	PS-1439 <small>EX</small>	PS-992 <small>EX</small>
I						
	PS-1865MT <small>NEW</small>	PS-1863MT <small>NEW</small>		PS-110 <small>EX</small>	PS-1440 <small>EX</small>	PS-885 <small>EX</small>
J						
	PS-1866MT <small>NEW</small>	PS-1867MT <small>NEW</small>		PS-293 <small>EX</small>	PS-948 <small>EX</small>	PS-504 <small>EX</small>
K						
	PS-1869MT <small>NEW</small>	PS-1870MT <small>NEW</small>		PS-294 <small>EX</small>	PS-999	PS-1183 <small>EX</small> (PS-1183MT)

Solid Color

ⓘ Not recommended for use on compound curved surfaces

NEW New design

H A product number ending in "H" indicates horizontal grain direction

🖨️ Pattern is large scale; view full pattern width image at 3M.com/AMD

🔍 Available in AR Series; see page 48 for visual appearance

🔍 Available in EX Series; see page 49 for visual appearance

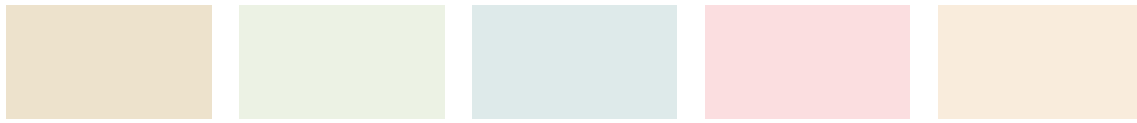

PS-096

PS-719

PS-1448

PS-1452

PS-112

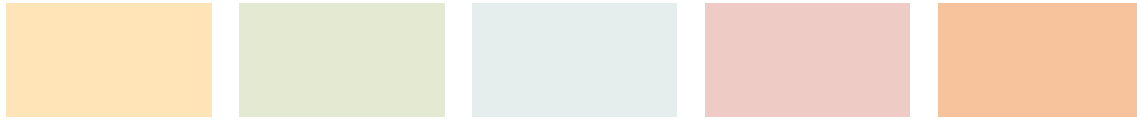

PS-1442

PS-116

PS-713

PS-281

PS-1820



PS-1443

PS-1446

PS-1450

PS-1454

PS-1459



PS-912

PS-1010

PS-920

PS-121

PS-910



PS-1444

PS-135

PS-506

PS-1455

PS-900



PS-134

PS-914

PS-140

PS-2060 NEW

PS-1008



PS-141

PS-665

PS-668

PS-1823

PS-1009



PS-1821

PS-139

PS-1825

PS-1457

PS-151



PS-1822

PS-1447

PS-1826

PS-1824

PS-107

A

B

C

D

E

F

G

H

I





























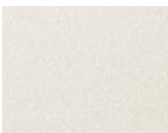



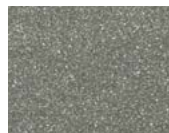
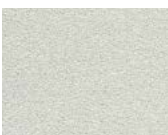
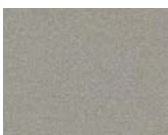
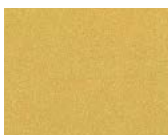

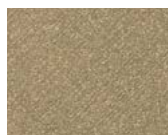
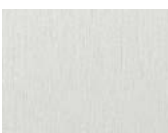



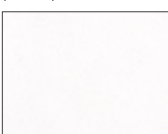
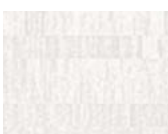

J

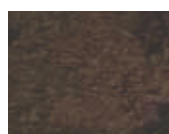
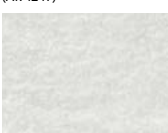
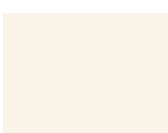
K

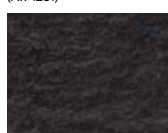
Solid Color

Abrasion Resistant

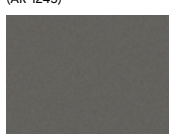
For High-Traffic Applications

A							
B							
C							
D							
E							
F							
G							
H							
I							

Functional Products

ⓘ Not recommended for use on compound curved surfaces

NEW New design

H A product number ending in "H" indicates horizontal grain direction

🖼️ Pattern is large scale; view full pattern width image at 3M.com/AMD

AR Available in AR Series; see page 48 for visual appearance

EX Available in EX Series; see page 49 for visual appearance

Exterior

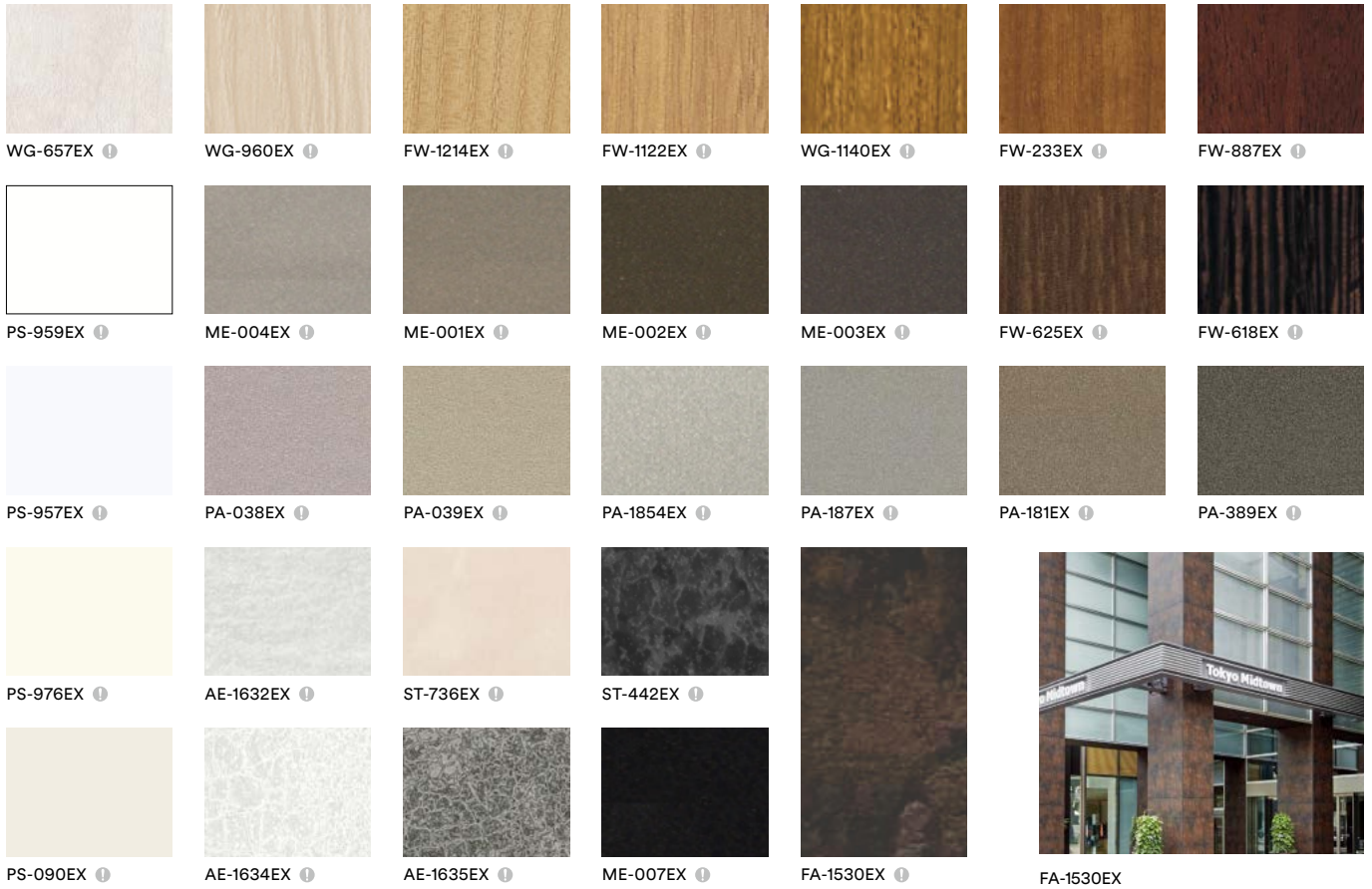

A

B

C

D

E

Whiteboard



Functional Products

F

Technical Information

DI-NOC Series Selection

It is important to consider the intended use when selecting DI-NOC patterns. Please refer to the most up-to-date 3M™ DI-NOC™ Architectural Finishes Technical Data Sheet and Installation Guide, which can be found by visiting 3M.com/AMD. You may also contact your 3M Sales Representative for additional information.

Horizontal Print Series

3M™ DI-NOC™ Architectural Finishes Fine Wood (FW) and Wood Grain (WG) Series include horizontal pattern options, which simplify the use of horizontal wood grains by changing the print direction.

Printing direction = Direction of the wood grain length

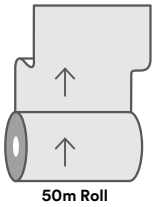

Vertical Print Series
Wood grain patterns of vertical print series:
horizontal to the length

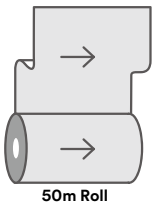

Horizontal Print Series
Horizontal print series wood grain patterns:
vertical to the length

Affixing a Horizontal Pattern Film on Door

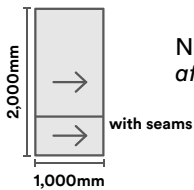

Normal wood grain patterns:
affix twice for one door

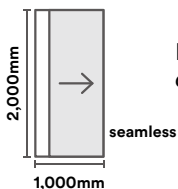

Horizontal print series wood grain patterns:
complete by affixing once

▶ The following chart reflects the horizontal patterns with the corresponding vertical match.

Horizontal	Vertical
FW-606H	FW-1134
FW-607H	FW-1133
FW-608H	FW-1123
FW-609H	FW-1113
FW-1039H	FW-1124
FW-1040H	FW-1137
FW-1121H	FW-1022
FW-1130H	FW-1129
FW-1136H	FW-1135
FW-1139H	FW-1138
FW-1145H	FW-1143
WG-1392H	WG-2705

Horizontal Print Series products have "H".

Technical Information

Product Characteristics

The values in these tables are typical, and are based on test data deemed reliable but are not warranted.

Characteristic	Value	
Material	Film	Vinyl (most finishes)
	Adhesive	Pressure-sensitive acrylic, permanent
	Release Liner	Silicone-coated poly paper
Thickness	Film + Adhesive	8 mils (200 microns) nominal, not including release liner; Some designs vary slightly in thickness due to embossing
	Release Liner	6.2 mils (157 microns)
Maximum Roll Size	Standard	48 in. x 164 ft. (1,220mm x 50m)
	AR, WG-GN, VM, ET	48 in. x 82 ft. (1220mm x 25m)
Maximum Weight	55 lbs. (25kg) (approx.) for a 164 ft. (50m) roll	

Product Performance

The values in these tables are typical, and are based on test data deemed reliable but are not warranted.

Characteristic	Evaluation	Results
Dimensional Stability*	4 in. x 4 in. (100mm x 100mm) crosscut in film, after 2 days at room temperature	Largest gap: < 0.01 in. (0.3mm)
Heat Resistance*	Aged at 150°F (65°C) for 28 days	No delamination or visible change
Thermal Cycle Resistance*	Cycled between -22°F and 150°F (-30°C and 65°C) for 12 days	No delamination or visible change
Moisture Resistance*	Aged at 104°F (40°C), 95% humidity for 30 days	No delamination or visible change
Cold Impact Resistance*	2 lb. (907g) weight dropped from 5 in. (12.7cm) height, at 32°F (0°C) using a Gardner Impact Tester	No cracks in film
Ultraviolet Light Exposure	Exposed to carbon arc accelerated UV light for 250 hours	No visible change
Abrasion Resistance	Taber® CS-17 Abrasion wheel: 1kg loading weight, 7,000 cycles	No wear-through of surface finish
Fire Resistance	When used in Interior Applications as defined by NFPA 101 "Life Safety Code", Test Method ASTM E84	Most Products have Class A
Industry-Specific Testing	IMO Certification/USCG Type Approval, Intertek Firedoor, CAN/ULC-S102.2	Consult 3M Technical Services

*Product applied to an aluminum plate.

Technical Information

Stain Resistance

Contaminant was in contact with the film surface for 24 hours and then removed using water or mild detergent. Diluted Isopropyl Alcohol may be used for more difficult stains. Results may vary.

Contaminant	Results
Coffee	●
Tea	○
Cola	●
Milk	●
Red Wine	●
Ketchup	●
Soy Sauce	●
Cooking Oil	●
Vinegar	●
Mustard	●
Crayon	○
Shoe Polish	◐
Betadine Iodine	●
Soap Solution (1%)	●
Ammonia Solution (10%)	●
Citrate Solution (10%)	●
Ethyl Alcohol (50%)	●
Uric Acid	●

- = Removed with water
- = Removed with mild detergent
- ◐ = A little stain remained

Cleaning and Maintenance

Regular cleaning will help maintain the appearance of the finish. Use mild detergent and water, and a soft cloth or sponge without abrasives. For difficult stains, spot clean with a diluted Isopropyl Alcohol solution and a soft cloth. Avoid using strong solvents or detergents that are either highly alkaline (pH>11) or acidic (pH<3). Do not use ammonia, chlorine, or strong organic-based cleaning products, polishing or cleaning compound, hard-bristle brushes or electric polishing tools and wipe gently.

Problem	Solution
Dust and Grit	Wipe with a soft, damp cloth
Soiled (but not gritty)	Use water and a soft cloth
Heavily Soiled	Clean first using a solution of mild liquid detergent and water, then use clear water; Wipe gently with a soft cloth
Difficult Stains	Spot clean with 70/30 IPA (70% Isopropyl Alcohol/ 30% Water) cleaning solution

Application and Removal Guidelines

The values in these tables are typical, and are based on test data deemed reliable but are not warranted. See the 3M™ DI-NOC™ Architectural Finishes Installation Guide for additional information.

Characteristic	Value
Application Surface Type	Smooth, hard, non-porous (sealed) material
Application Location	Interior
Application Temperature	54–100°F (12–38°C) air and application surface
Application Method	Dry application
High Humidity Environments	Products are not recommended for Interior Applications where condensation consistently occurs, or large changes in humidity occur
Product Removal	Heat at 176–212°F (80–100°C)

Resistance to Solvents, Cleaners and other Chemicals

Film was applied to an aluminum plate, left for 72 hours, then immersed in the following chemicals:

Classification	Solvent	Immersion Time	Result
Water	Water	24 hours	No visible change
Acid	Hydrogen Peroxide	72 hours	No visible change
Alcohol	Ethanol	24 hours	No visible change
	Isopropyl Alcohol	72 hours	
Cleaners, Disinfectants and Other Chemicals	Clorox® Bleach — 50% bleach/50% water	72 hours	No visible change
	Ecolab® TB Disinfectant Cleaner		
	Formula 409®		
	Lysol®		
	3M™ Quat Disinfectant #5 — 3M		
	3M™ Sharpshooter™ — 3M		
	Virox®		

Refer to the 3M™ DI-NOC™ Technical Data Sheet for additional details.

Adhesion Compatibility with Application Surfaces

The following table contains peel adhesion information for the Product peeled from various surfaces. A number of surfaces have acceptable adhesion without the use of adhesion promoter. Examples of increased adhesion with adhesion promoters on certain surfaces is presented. Surfaces vary widely, so adhesion should be assessed for each customer substrate. Some surfaces are porous and must be sealed before application of DI-NOC to prevent outgassing of the surface over time.

Test specimens were applied to the substrate and conditioned at 68°F (20°C) for 48 hours, then peel tested at 180 degrees at a tensile speed of 12 inches (300mm) per minute.

Substrate	Application Surface	Adhesion Promoter: lb./in. (N/25mm)		
		No Adhesion Promoter	WP-2000* (water-based)	3M™ Tape Primer 94 (solvent-based)
Wood	MDF (with sealer)	● ³	●	●
	Painted MDF	●	●	●
Boards	Gypsum Board (with skim coat and sealer)	● ³	●	●
Metals	Aluminum	●	●	●
	Anodized Aluminum	●	●	●
	Stainless Steel	●	●	●
Glass	Glass	●	●	●
Plastics ¹	ABS	●	●	●
	Acrylic	●	●	●
	Polyester (PETG)	●	●	●
	Polypropylene	○	●	●
	Polyethylene	○	●	○
	Polycarbonate	●	●	●
	DI-NOC Film	● ²	●	●

● = Acceptable adhesion
○ = Fails in adhesion

- 1 Bubbles may appear under film due to outgassing if plastic substrate is not fully cured before application.
- 2 If DI-NOC is wrapped and overlapped around edges, use of an adhesion promoter is highly recommended due to additional stress from wrapping DI-NOC.
- 3 Sealer was wiped with Isopropyl alcohol to improve adhesion. Adhesion was tested using a spring scale per the 3M™ DI-NOC™ Architectural Finishes Installation Guide and passed at 800–1,000 g/in.

*WP-2000 undiluted for testing.

Comply™ Adhesive Technology

Comply Adhesive has air-release channels that allow trapped air bubbles to escape during application. Dry application only.

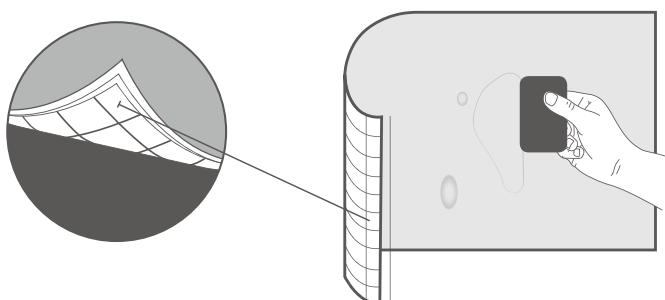

Index

Product Code	Page	Column
AE Earth/Stone		
AE-1632	40	1-G
AE-1633	40	2-G
AE-1634	40	3-G
AE-1635	40	5-F
AE-1636	40	5-H
AE-1637	41	3-A
AE-1638	41	1-A
AE-1639	41	3-B
AE-1640	41	5-A
AE-1641	41	4-B
AE-1642	41	4-A
AE-1643	32	4-B
AE-1644	32	4-A
AE-1645	41	5-C
AE-1646	41	5-D
AE-1717	41	1-C
AE-1718	41	2-C
AE-1719	41	3-C
AE-1880MT	12	2-D
AE-1913MT	12	2-A
AE-1917MT	12	1-A
AE-1921MT	12	3-A
AE-1926MT	12	2-F
AE-1928MT	12	1-F
AE-1929MT	12	1-G
AE-1930MT	12	2-E
AE-1931MT	12	3-D
AE-1932MT	12	3-E
AE-1933MT	12	3-G
AE-1944MT	12	4-F
AE-1951	32	5-A
AE-1952	32	5-B
AE-1953	32	1-A
AE-1954	32	1-C
AE-1955	32	2-A
AE-1956	32	2-B
AE-1957	32	3-A
AE-1959MT	12	1-D
AE-1960MT	12	4-D
AM Advanced Metallic		
AM-1696	32	2-G
AM-1697	32	1-F
AM-1698	32	5-F
AM-1699	32	2-H
AM-1700	32	3-H
AM-1701	32	3-G
AM-1702	32	2-E
AM-1720	32	5-E
AM-1721	32	1-E
AM-1722	32	1-G
AR Abrasion Resistant		
AE-1632AR	NEW	48 1-H
AE-1633AR	NEW	48 6-H
AE-1636AR	NEW	48 7-H
CH-1628AR	NEW	48 4-E
CH-1629AR	NEW	48 5-E
CH-1630AR	NEW	48 7-F
FA-1526AR	NEW	48 3-H
FA-1527AR	NEW	48 3-G
FA-1530AR	NEW	48 7-G
FA-1678AR	NEW	48 2-G
FW-233AR	NEW	48 5-A
FW-236AR	NEW	48 3-A
FW-330AR	NEW	48 7-A
FW-337AR	NEW	48 3-C
FW-338AR	NEW	48 6-B
FW-625AR	NEW	48 6-C
FW-627AR	NEW	48 7-B
FW-1022AR	NEW	48 4-B
FW-1121HAR	NEW	48 5-C
FW-1122AR	NEW	48 2-B
FW-1129AR	NEW	48 1-C
FW-1130HAR	NEW	48 2-C
FW-1138AR	NEW	48 1-A
FW-1280AR	NEW	48 4-A
FW-1293AR	NEW	48 2-A
FW-1294AR	NEW	48 4-C
FW-1751AR	NEW	48 7-C
FW-7011AR	NEW	18 3-F
FW-7017AR	NEW	48 3-B
FW-7017AR	NEW	48 1-B
ME-009AR	NEW	48 6-E
ME-396AR	NEW	48 3-F
ME-431AR	NEW	48 7-D
ME-432AR	NEW	48 3-D
ME-433AR	NEW	48 2-D
ME-904AR	NEW	48 2-F
ME-1466AR	NEW	48 1-F
ME-1467AR	NEW	48 1-D
ME-1684AR	NEW	48 5-F
ME-1685AR	NEW	48 6-F
ME-1781AR	NEW	48 4-F
PA-045AR	NEW	48 1-E
PA-181AR	NEW	48 5-D
PA-183AR	NEW	48 4-D
PA-187AR	NEW	48 2-E
PA-389AR	NEW	48 6-D
PA-683AR	NEW	48 3-E
PS-001AR	NEW	48 2-I
PS-002AR	NEW	48 1-I
PS-003AR	NEW	48 3-I
PS-004AR	NEW	48 2-H
PS-005AR	NEW	48 4-I
PS-006AR	NEW	48 5-I
PS-007AR	NEW	48 6-I
PS-008AR	NEW	48 7-I

Product Code	Page	Column
PT-345AR	48	4-H
SE-010AR	48	6-G
SE-567AR	48	5-G
SE-568AR	48	5-H
ST-011AR	48	1-G
ST-736AR	48	4-G
WG-1372AR	NEW	48 5-B
WG-7024AR	NEW	48 6-A
BW Entertainment		
BW-1310	44	1-G
BW-1311	44	2-H
BW-1312	44	3-G
BW-1313	44	5-H
BW-1314	44	3-H
BW-1315	44	2-G
BW-1316	44	5-G
CA Carbon		
CA-418	45	3-A
CA-419	45	1-A
CA-420	45	4-A
CA-421	45	4-B
CA-422	45	3-B
CA-1170	45	5-A
CH Metallic Hairline		
CH-1627	34	1-E
CH-1628	34	1-F
CH-1629	34	2-F
CH-1630	34	1-G
CH-1631	34	3-H
CH-1676	34	3-E
CH-1677	34	2-E
CH-2116	NEW	34 5-F
CH-2117	NEW	34 4-E
CH-2118	NEW	34 4-H
CH-2119	NEW	34 5-H
CH-2120	NEW	34 4-F
CN Concrete/Mortar		
CN-1621	40	3-A
CN-1622	40	2-A
CN-1623	40	4-A
CN-1958	NEW	40 1-A
DW Dry Wood		
DW-1871MT	NEW	9 1-F
DW-1872MT	NEW	8 4-A
DW-1873MT	NEW	8 3-F
DW-1874MT	NEW	9 2-A
DW-1875MT	NEW	8 2-D
DW-1876MT	NEW	8 4-E
DW-1877MT	NEW	8 1-G
DW-1878MT	NEW	8 2-G
DW-1879MT	NEW	9 4-E
DW-1881MT	NEW	9 4-A
DW-1882MT	NEW	9 3-C
DW-1883MT	NEW	8 2-E
DW-1884MT	NEW	9 3-A
DW-1885MT	NEW	9 2-E
DW-1886MT	NEW	9 1-C
DW-1887MT	NEW	9 2-G
DW-1888MT	NEW	8 3-B
DW-1889MT	NEW	8 1-F
DW-1890MT	NEW	9 4-B
DW-1891MT	NEW	9 3-B
DW-1892MT	NEW	8 1-E
DW-1893MT	NEW	8 3-A
DW-1894MT	NEW	8 1-C
DW-1895MT	NEW	9 1-E
DW-1896MT	NEW	9 4-F
DW-1897MT	NEW	8 3-E
DW-1898MT	NEW	9 1-A
DW-1899MT	NEW	9 2-C
DW-1900HMT	NEW	9 2-D
DW-1901MT	NEW	8 4-C
DW-1902MT	NEW	8 2-C
DW-1903MT	NEW	8 1-A
DW-1992MT	NEW	9 3-G
DW-1993MT	NEW	8 3-C
ET Effect		
ET-1772	35	4-G
ET-1773	35	1-G
ET-1774	35	2-G
ET-1775	35	5-G
ET-1776	35	5-H
EX Exterior		
AE-1632EX	49	1-D
AE-1634EX	49	1-E
AE-1635EX	49	2-E
FA-1530EX	49	4-D
FW-233EX	49	6-A
FW-618EX	49	7-B
FW-625EX	49	6-B
FW-887EX	49	7-A
FW-1122EX	49	4-A
FW-1214EX	49	3-A
ME-001EX	49	3-B
ME-002EX	49	4-B
ME-003EX	49	5-B
ME-004EX	49	2-B
ME-005EX	49	1-B
ME-006EX	49	1-C
ME-007EX	49	3-E
PA-038EX	49	2-C
PA-039EX	49	3-C
PA-181EX	49	6-C
PA-187EX	49	5-C

Product Code	Page	Column
PA-389EX	49	7-C
PA-1854EX	49	4-C
ST-442EX	49	3-D
ST-736EX	49	2-D
WG-657EX	49	1-A
WG-960EX	49	2-A
WG-1140EX	49	5-A
FA Multiple Categories		
FA-592	33	2-C
FA-688	36	4-H
FA-690	36	4-G
FA-1094	44	2-D
FA-1095	44	1-C
FA-1098	44	5-D
FA-1099	44	5-C
FA-1150	44	2-C
FA-1153	44	3-C
FA-1156	39	4-G
FA-1161	44	4-G
FA-1163	36	5-H
FA-1164	36	5-G
FA-1166	36	3-H
FA-1167	36	3-F
FA-1521	36	3-G
FA-1526	40	3-E
FA-1527	40	1-F
FA-1528	40	4-F
FA-1530	33	2-D
FA-1531	33	3-D
FA-1678	40	1-D
FA-1679	40	3-D
FA-1680	40	2-F
FA-1962	NEW	40 4-D
FA-1963	NEW	44 1-E
FE Metal Leaf/Textile		
FE-801	38	4-A
FE-804	38	1-A
FE-805	38	2-A
FE-813	38	3-A
FE-1727	36	5-D
FE-1728	36	5-E
FE-1729	36	1-F
FE-1730	36	2-F
FE-1731	36	4-E
FE-1732	36	5-F
FE-1733	36	5-A
FE-1964	NEW	36 1-G
FE-1966	NEW	36 1-D
FE-1967	NEW	36 3-D
FW Fine Wood		
FW-231	19	2-C
FW-232	21	1-F
FW-233	19	3-G
FW-234	19	1-B
FW-236	18	4-A
FW-237	19	3-D
FW-240	21	1-E
FW-324	23	3-C
FW-327	19	1-A
FW-330	22	4-D
FW-332	21	4-C
FW-334	22	2-F
FW-336	15	3-G
FW-337	17	4-D
FW-338	22	1-C
FW-501	22	2-D
FW-502	19	1-E
FW-510	21	3-D
FW-521	20	4-G
FW-522	22	3-F
FW-606H	22	2-A
FW-607H	22	4-C
FW-608H	19	3-B
FW-609H	21	4-B
FW-612	19	4-D
FW-613	20	2-E
FW-614	21	2-D
FW-616	18	3-A
FW-618	22	4-G
FW-619	21	2-F
FW-625	22	3-A
FW-627	22	2-G
FW-640	23	4-B
FW-641	23	2-E
FW-643	22	2-D
FW-648	22	3-B
FW-649	21	4-F
FW-650	21	4-A
FW-651	22	1-B
FW-653	22	1-D
FW-655	19	4-F
FW-656	20	4-F
FW-677	21	3-C
FW-788	15	4-B
FW-789	16	4-A
FW-791	18	1-D
FW-795	19	3-C
FW-886	21	1-D
FW-887	21	3-G
FW-888	19	4-E
FW-889	19	4-G
FW-1020	21	2-G
FW-1021	20	4-E
FW-1022	20	3-D
FW-1023	18	2-B
FW-1036	22	3-E
FW-1037	22	4-B
FW-1039H	21	2-C

Product Code	Page	Column
FW-1040H	21	4-E
FW-1113	21	3-A
FW-1121H	20	4-D
FW-1122	18	1-B
FW-1123	19	2-B
FW-1124	21	1-C
FW-1125	19	2-F
FW-1126	22	1-G
FW-1127	23	3-D
FW-1129	16	2-C
FW-1130H	16	3-C
FW-1133	22	3-C
FW-1134	22	1-A
FW-1135	22	1-E
FW-1136H	22	2-E
FW-1137	21	3-E
FW-1138	15	2-B
FW-1139H	15	3-B
FW-1207	15	2-C
FW-1208	15	3-C
FW-1209	15	2-C
FW-1210	15	2-F
FW-1211	16	3-B
FW-1212	18	2-A
FW-1213	17	2-D
FW-1214	16	2-B
FW-1215	17	1-G
FW-1216	23	2-A
FW-1217	15	4-G
FW-1218	17	4-G
FW-1255	15	2-D
FW-1256	16	1-D
FW-1257	18	3-C
FW-1258	16	1-C
FW-1259	17	1-F
FW-1261	15	1-G
FW-1262	16	1-G
FW-1265	18	1-A
FW-1266	17	2-E
FW-1268	15	1-E
FW-1269	16	2-G
FW-1270	21	2-E
FW-1271	15	3-D
FW-1272	16	4-G
FW-1273	20	4-A
FW-1274	15	1-D
FW-1275	23	2-B
FW-1276	19	2-E
FW-1277	20	4-C
FW-1278	19	1-G
FW-1279	16	3-F
FW-1280	19	3-A
FW-1281	19	2-G
FW-1282	22	2-B
FW-1283	19	2-A
FW-1285	16	4-D
FW-1286	18	3-B
FW-1287	17	3-D
FW-1288	22	3-G
FW-1289	16	1-E
FW-1290	23	4-A
FW-1291	16	4-B
FW-1292	17	2-F
FW-1293	16	2-F
FW-1294	17	4-E
FW-1296	18	2-C
FW-1297	20	2-D
FW-1300	17	3-C
FW-1301	23	3-B
FW-1302	17	2-C
FW-1304	17	1-C
FW-1306	18	1-E
FW-1307	17	4-A
FW-1331	19	4-C
FW-1681	16	1-F
FW-1682	16	3-A

I Not recommended for use on compound curved surfaces

NEW New design

H A product number ending in "H" indicates horizontal grain direction

P Pattern is large scale; view full pattern width image at 3M.com/AMD

A Available in AR Series; see page 48 for visual appearance

E Available in EX Series; see page 49 for visual appearance

Index

Product Code	Page	Column
FW-1771H	18	4-B
FW-1801	21	4-D
FW-1805	18	2-E
FW-1810	16	3-G
FW-1811	15	4-D
FW-1970	23	1-F
FW-1971	17	2-G
FW-1972	16	4-E
FW-1974	17	1-A
FW-1975	23	2-C
FW-1976	17	3-B
FW-1977	17	1-D
FW-1978	17	2-A
FW-1979	23	4-E
FW-1980	15	3-E
FW-1981	16	1-A
FW-1982	17	3-E
FW-1983	17	3-F
FW-1984	23	3-E
FW-1985	23	3-F
FW-1986	23	1-B
FW-1987	17	1-B
FW-1988	16	2-D
FW-7001	15	4-C
FW-7006	21	1-G
FW-7007	23	3-A
FW-7008	20	2-F
FW-7009	22	2-C
FW-7011	18	2-F
FW-7013	21	4-G
FW-7014	22	3-D
FW-7015	22	4-A
FW-7016	21	3-F
FW-7017	15	1-C

HG High Gloss		
HG-1201	45	2-H
HG-1205	45	1-E
HG-1511	45	2-G
HG-1994	45	1-F
HG-1995	45	1-H
HG-1996	45	2-E

HS Mono Contrast		
HS-1655	44	3-A
HS-1656	44	4-A

LE Leather		
LE-018	43	1-D
LE-137	43	3-C
LE-517	43	4-C
LE-703	43	5-D
LE-783	43	4-D
LE-1104	43	5-E
LE-1105	43	1-C
LE-1106	43	4-E
LE-1108	43	3-D
LE-1109	43	2-E
LE-1171	43	5-A
LE-1226	43	1-F
LE-1228	43	2-F
LE-1229	43	1-H
LE-1231	43	2-G
LE-1551	43	5-B
LE-1552	43	2-C
LE-1553	43	1-A
LE-1555	43	4-B
LE-2128	43	2-D
LE-2367	43	1-E
LE-2741	43	3-A
LE-2742	43	3-B
LE-2782	43	4-A

LW Entertainment		
LW-1081	44	4-E
LW-1083	44	5-F
LW-1084	44	5-E
LW-1085	44	4-F

LZ Abstract		
LZ-461	42	1-E
LZ-462	42	3-F
LZ-587	42	4-F

ME Metallic		
ME-147	32	5-G
ME-377	34	3-A
ME-379	34	3-D
ME-380	34	5-C
ME-388	32	3-E
ME-391	32	4-E
ME-396	34	2-B
ME-431	35	5-E
ME-432	35	3-A
ME-433	35	2-A
ME-486	34	5-B
ME-904	34	4-A
ME-1174	34	2-D
ME-1175	34	5-E
ME-1176	35	4-E
ME-1223	34	3-B
ME-1224	34	4-C
ME-1225	34	3-C
ME-1434	34	1-B
ME-1435	34	5-A
ME-1466	34	2-A
ME-1467	35	1-A
ME-1468	33	2-E
ME-1469	33	2-F
ME-1684	34	4-D
ME-1685	34	5-D

Product Code	Page	Column
ME-1716	34	1-A
ME-1778	32	5-H
ME-1781	34	1-D
ME-1961	33	1-C
ME-1997	34	4-B
ME-2020	33	5-C
ME-2022	33	3-A
ME-2023	33	3-B
ME-2024	33	1-A
ME-2025	33	1-F
ME-2026	33	1-E
ME-2027	33	1-H

MW Metallic Wood		
MW-776	24	1-G
MW-777	24	2-F
MW-1177	24	3-E
MW-1242	24	2-A
MW-1243	24	3-A
MW-1244	24	4-A
MW-1416	24	1-A
MW-1417	24	4-D
MW-1418	24	4-B
MW-1419	24	3-D
MW-1420	24	1-F
MW-1782	24	1-D
MW-1783	24	2-D
MW-1832	24	3-B
MW-1833	24	1-B
MW-1834	24	4-C

NU Nuno/Textile		
NU-1237	38	1-D
NU-1238	38	3-D
NU-1239	38	2-D
NU-1240	38	4-D
NU-1241	38	5-D
NU-1601	38	2-E
NU-1602	38	3-E
NU-1603	38	5-E
NU-1784	38	1-F
NU-1785	38	1-G
NU-1786	38	2-F
NU-1787	38	2-H
NU-1788	38	1-H
NU-1789	38	3-G
NU-1790	38	3-F
NU-1791	38	5-B
NU-1792	38	4-B
NU-1793	38	3-B
NU-1794	38	5-A
NU-1795	38	4-F
NU-1796	38	4-G
NU-1797	38	5-F
NU-1798	38	1-E
NU-1799	38	4-E
NU-1934MT	13	1-E
NU-1935MT	13	1-G
NU-1936MT	13	4-F
NU-1937MT	13	4-G
NU-1938MT	13	2-E
NU-1939MT	13	3-G
NU-1940MT	13	2-F
NU-1941MT	13	3-F
NU-1942MT	13	3-E
NU-1943MT	13	4-E
NU-2001	39	2-G
NU-2002	39	1-G
NU-2003	39	3-B
NU-2004	39	4-C
NU-2005	39	4-E
NU-2006	39	1-A
NU-2007	39	3-A
NU-2008	39	1-C
NU-2009	39	5-D
NU-2010	39	4-A
NU-2011	39	5-C
NU-2012	38	1-B
NU-2013	38	1-C
NU-2014	38	2-B
NU-2015	38	3-C
NU-2016	38	4-C
NU-2017	38	5-C

PA Metallic		
PA-036	35	5-D
PA-038	35	4-C
PA-039	35	1-C
PA-045	35	5-A
PA-046	35	2-B
PA-175	35	5-B
PA-177	35	4-D
PA-178	35	3-D
PA-179	35	5-C
PA-180	35	1-B
PA-181	35	1-E
PA-183	35	2-D
PA-184	35	4-A
PA-185	35	2-E
PA-187	35	1-D
PA-320	35	3-C
PA-389	35	3-E
PA-390	35	2-C
PA-683	35	3-B

PC Sand		
PC-491	42	2-B
PC-672	42	1-A
PC-758	42	1-C
PC-760	42	2-C
PC-1178	42	3-B

Product Code	Page	Column
PG-1179	42	3-A
PG-1181	42	2-A

PG Abstract		
PG-189	42	5-G
PG-180	42	4-H
PG-183	42	1-H
PG-194	42	2-H
PG-195	42	3-H
PG-197	42	1-G

PS Single Color		
PS-022	46	4-F
PS-027	46	3-F
PS-031	46	3-C
PS-034	46	3-G
PS-042	46	3-D
PS-048	46	4-D
PS-073	46	2-E
PS-074	46	4-G
PS-075	46	3-E
PS-090	46	2-D
PS-091	46	2-F
PS-093	46	4-E
PS-096	47	1-A
PS-107	47	5-J
PS-110	46	4-I
PS-112	47	5-A
PS-116	47	2-B
PS-121	47	4-E
PS-134	47	1-G
PS-135	47	2-F
PS-139	47	2-I
PS-140	47	3-G
PS-141	47	1-H
PS-151	47	5-I
PS-281	47	4-B
PS-292	46	4-H
PS-293	46	4-J
PS-294	46	4-K
PS-503	46	6-A
PS-504	46	6-J
PS-506	47	3-F
PS-665	47	2-H
PS-668	47	3-H
PS-713	47	3-B
PS-719	47	2-A
PS-885	46	6-I
PS-900	47	5-F
PS-910	47	5-E
PS-912	47	1-E
PS-914	47	2-G
PS-920	47	3-E
PS-948	46	5-J
PS-949	46	6-G
PS-950	46	6-F
PS-952	46	6-E
PS-954	46	6-D
PS-955	46	6-C
PS-957	46	5-B
PS-959	46	5-A
PS-971	46	5-F
PS-975	46	1-B
PS-976	46	4-B
PS-982	46	4-C
PS-983	46	2-A
PS-992	46	6-H
PS-998	46	3-A
PS-999	46	5-K
PS-1005	46	5-G
PS-1008	47	5-G
PS-1009	47	5-H
PS-1010	47	2-E
PS-1183	46	6-K
PS-1184	46	5-D
PS-1185	46	2-C
PS-1186	46	3-B
PS-1187	46	1-A
PS-1188	46	4-A
PS-1436	46	2-B
PS-1437	46	5-C
PS-1438	46	5-E
PS-1439	46	5-H
PS-1440	46	5-I
PS-1441	46	6-B
PS-1442	47	1-B
PS-1443	47	1-D
PS-1444	47	1-F
PS-1446	47	2-D
PS-1447	47	2-J
PS-1448	47	3-A
PS-1450	47	3-D
PS-1452	47	4-A
PS-1454	47	4-D
PS-1455	47	4-F
PS-1457	47	4-I
PS-1459	47	5-D
PS-1820	47	5-B
PS-1821	47	1-I
PS-1822	47	1-J
PS-1823	47	4-H
PS-1824	47	4-J
PS-1825	47	3-I
PS-1826	47	3-J
PS-1863MT	11	3-E
PS-1864MT	11	2-E
PS-1865MT	11	2-F
PS-1866MT	46	2-I
PS-1867MT	11	2-H
PS-1868MT	11	2-G
PS-1869MT	46	1-I

Product Code	Page	Column
PS-1866MT	11	2-G
PS-1867MT	46	1-J
PS-1868MT	46	1-I
PS-1869MT	46	2-F
PS-1870MT	46	1-K
PS-1871MT	46	2-K
PS-1872MT	46	2-L
PS-1873MT	46	2-M
PS-1874MT	46	2-N
PS-1875MT	46	2-O
PS-1876MT	46	2-P
PS-1877MT	46	2-Q
PS-1878MT	46	2-R
PS-1879MT	46	2-S
PS-1880MT	46	2-T
PS-1881MT	46	2-U
PS-1882MT	46	2-V
PS-1883MT	46	2-W
PS-1884MT	46	2-X
PS-1885MT	46	2-Y
PS-1886MT	46	2-Z

PT Abstract		
PT-345	42	5-F
PT-346	42	4-E
PT-347	42	5-E
PT-735	42	3-E

PWF Whiteboard		
PWF-500	49	2-F

RS Entertainment		
RS-1189	44	3-F
RS-1190	44	3-E

RT Aged Metal		
RT-1111	33	2-H
RT-1112	33	2-G
RT-1827	33	4-C

SE Abstract		
SE-567	42	3-G
SE-568	42	4-G
SE-570	42	2-G

SI Silk		
SI-1232	39	3-F
SI-1233	39	4-F
SI-1234	39	3-D
SI-1235	39	4-H
SI-1611	39	5-F

Index

Product Code	Page	Column
VM-2037	33	4-A
VM-2038	33	4-B
VM-2039	33	5-A
VM-2090	36	2-B
VM-2121	34	4-G
VM-2122	34	5-G
WG Wood Grain		
WG-156	30	1-E
WG-157	29	2-G
WG-159	30	1-D
WG-166	25	1-G
WG-242	27	3-F
WG-243	27	4-A
WG-247	25	2-C
WG-248	26	2-C
WG-250	26	3-F
WG-256	26	2-F
WG-364	28	4-C
WG-364GN	28	2-H
WG-376	25	2-E
WG-408	30	3-E
WG-410	28	3-D
WG-416	27	3-D
WG-417	28	5-D
WG-428	30	5-H
WG-430	29	3-G
WG-453	26	4-E
WG-467	25	5-D
WG-478	26	1-C
WG-624	28	4-A
WG-629	27	2-F
WG-657	25	1-A
WG-658	26	3-B
WG-659	25	5-C
WG-662	25	3-F
WG-663	30	4-C
WG-664	30	2-E
WG-693	30	2-C
WG-694	27	5-H
WG-695	29	1-H
WG-696	29	1-A
WG-697	29	5-E
WG-699	27	4-D
WG-709	27	1-F
WG-763	27	4-H
WG-763GN	28	2-F
WG-765	27	4-E
WG-765GN	28	2-G
WG-767	27	1-A
WG-831	27	5-E
WG-832	26	1-E
WG-833	26	2-D
WG-835	26	2-E
WG-836	28	1-B
WG-837	26	1-F
WG-841	27	5-F

Product Code	Page	Column
WG-845	27	3-C
WG-846	27	5-B
WG-854	27	3-G
WG-855	28	1-A
WG-856	27	5-A
WG-857	27	2-E
WG-863	27	3-B
WG-865	28	2-B
WG-877	27	2-C
WG-878	27	1-G
WG-879	28	1-C
WG-940	28	2-D
WG-941	27	5-G
WG-943	27	3-H
WG-946	26	3-C
WG-947	29	2-A
WG-960	25	4-E
WG-962	28	3-A
WG-964	25	2-G
WG-1044	30	2-F
WG-1046	25	1-C
WG-1050	30	4-H
WG-1052	30	2-G
WG-1057	29	1-F
WG-1058	27	2-G
WG-1063	30	4-E
WG-1064	30	4-A
WG-1066	30	5-D
WG-1067	25	4-A
WG-1069	25	3-B
WG-1070	30	3-G
WG-1071	25	3-A
WG-1140	29	1-E
WG-1141	26	5-B
WG-1142	27	2-H
WG-1143	26	3-H
WG-1144	25	3-G
WG-1145H	26	4-H
WG-1146	30	3-B
WG-1147	30	5-C
WG-1196	29	4-D
WG-1219	26	5-C
WG-1220	25	3-E
WG-1221	26	3-D
WG-1336	29	3-A
WG-1337	26	5-A
WG-1338	30	2-D
WG-1339	25	4-B
WG-1340	26	2-B
WG-1341	26	4-C
WG-1342	29	3-B
WG-1343	26	3-A
WG-1344	26	1-B
WG-1345	25	2-H
WG-1346	27	4-C
WG-1347	27	5-C
WG-1348	29	3-E

Product Code	Page	Column
WG-1349	29	4-F
WG-1350	30	2-B
WG-1351	30	1-G
WG-1353	29	5-A
WG-1354	25	5-H
WG-1355	25	2-F
WG-1356	26	4-B
WG-1357	25	1-H
WG-1358	27	3-E
WG-1359	27	4-G
WG-1360	27	1-H
WG-1361	28	2-A
WG-1362	28	3-C
WG-1363	28	5-B
WG-1364	30	5-E
WG-1365	25	2-A
WG-1366	25	2-D
WG-1367	26	3-G
WG-1368	29	1-D
WG-1369	29	2-E
WG-1370	29	2-F
WG-1371	30	1-A
WG-1372	29	4-G
WG-1373	30	3-D
WG-1374	30	1-F
WG-1375	28	2-C
WG-1376	30	3-F
WG-1377	25	3-D
WG-1378	25	1-F
WG-1380	27	3-A
WG-1381	27	1-D
WG-1382	27	4-F
WG-1383	28	5-A
WG-1384	28	4-B
WG-1386	29	5-H
WG-1387	30	4-F
WG-1388	30	5-G
WG-1389	29	1-G
WG-1390	29	4-H
WG-1391	30	5-F
WG-1392H	25	5-G
WG-1703	29	4-A
WG-1704	29	2-H
WG-1705	26	4-A
WG-1706	29	5-G
WG-1707	26	5-A
WG-1708	29	5-D
WG-1709	26	1-A
WG-1710	25	4-H
WG-1711GN	28	1-F
WG-1712GN	28	1-H
WG-1812	26	3-E
WG-1814	27	1-C
WG-1815	26	4-G
WG-1816	30	4-B
WG-1818	30	4-D
WG-1835	30	4-G

Product Code	Page	Column	
WG-1836	29	3-H	
WG-1837	26	5-F	
WG-1838	26	4-D	
WG-1839	25	3-C	
WG-1840	26	5-G	
WG-1841	29	5-F	
WG-1845	27	2-A	
WG-1846	25	2-B	
WG-1847	25	1-B	
WG-1848	29	2-D	
WG-2019	30	2-A	
WG-2033	30	3-A	
WG-2041	30	3-H	
WG-2042	29	4-E	
WG-2047	30	2-H	
WG-2048	30	1-B	
WG-2049	26	2-A	
WG-2056	27	5-D	
WG-2070	NEW	25	4-F
WG-2071	NEW	25	1-G
WG-2072	NEW	29	1-B
WG-2073	NEW	25	5-E
WG-2074	NEW	29	4-B
WG-2075	NEW	29	3-C
WG-2076	NEW	25	4-C
WG-2077	NEW	29	5-C
WG-2078	NEW	25	5-A
WG-2079	NEW	29	2-C
WG-2080H	NEW	29	3-D
WG-2081H	NEW	26	2-G
WG-2082H	NEW	29	5-B
WG-2083H	NEW	25	1-F
WG-2084H	NEW	29	3-F
WG-2085	NEW	26	5-D
WG-2086	NEW	29	2-B
WG-2087	NEW	29	4-C
WG-2088	NEW	29	1-C
WG-2115		27	1-E
WG-2244		27	2-D
WG-2246		26	1-D
WG-2304		30	3-C
WG-2705		25	4-G
WG-2707		30	1-H
WG-2839		27	4-B
WG-2860		25	3-H
WG-2862		28	5-C
WG-2944		26	4-F
WG-7022		28	1-D
WG-7023		30	5-B
WG-7024		30	1-C
WG-7029		30	5-A
WH Whiteboard			
WH-111	49	1-F	

Index: Wood Type

Product Code	Page	Section	
Alder			
WG-841	27	5-F	
Anigure			
FW-231	19	2-C	
FW-232	21	1-F	
FW-888	19	4-E	
FW-889	19	4-G	
Ash			
DW-1885MT	NEW	9	2-E
DW-1886MT	NEW	9	1-C
DW-1894MT	NEW	8	1-C
FW-1258	16	1-C	
FW-1259	17	1-F	
FW-1293	16	2-F	
FW-1294	17	4-E	
FW-1296	18	2-C	
FW-1297	20	2-D	
FW-1972	NEW	16	4-E
WG-467	25	5-D	
WG-1143	26	3-H	
WG-1145H	26	4-H	
WG-1343	26	3-A	
WG-1344	26	1-B	
WG-1345	25	2-H	
WG-1346	27	4-C	
WG-1347	27	5-C	
WG-1348	29	3-E	
WG-1349	29	4-F	
WG-1350	30	2-B	
WG-1351	30	1-G	
WG-1353	29	5-A	
WG-1354	25	5-H	

Product Code	Page	Section	
WG-2073	NEW	25	5-E
WG-2074	NEW	29	4-B
WG-2075	NEW	29	3-C
WG-2839	27	4-B	
Beech			
FW-327	19	1-A	
FW-616	18	3-A	
FW-1682	16	3-A	
WG-856	27	5-A	
WG-857	27	2-E	
Birch			
FW-1211	16	3-B	
FW-1212	18	2-A	
FW-1213	17	2-D	
Bird's Eye Maple			
WG-763	27	4-H	
WG-763GN	28	2-F	
WG-765	27	4-E	
WG-765GN	28	2-G	
WG-767	27	1-A	
Black Limba			
WG-1196	29	4-D	
Bubingha			
FW-649	21	4-F	
FW-1740	23	3-G	
WG-364	28	4-C	
WG-364GN	28	2-H	
WG-662	25	3-F	
WG-663	30	4-C	

Product Code	Page	Section	
Camphor Tree			
FW-7011	18	2-F	
Cheek			
DW-1902MT	NEW	8	2-C
FW-1039H	21	2-C	
FW-1124	21	1-C	
FW-1125	19	2-F	
FW-1271	15	3-D	
FW-1272	16	4-G	
FW-1273	20	4-A	
FW-1302	17	2-C	
FW-1745	16	2-A	
FW-1805	18	2-E	
FW-7007	23	3-A	
FW-7015	22	4-A	
WG-157	29	2-G	
WG-430	29	3-G	
WG-1140	29	1-E	
WG-1141	26	5-B	
WG-1376	30	3-F	
WG-7022	28	1-D	
WG-7023	30	5-B	
Cherry			
DW-1901MT	NEW	8	4-C
FW-234	19	1-B	
FW-612	19	4-D	
FW-655	19	4-F	
FW-1279	16	3-F	
FW-1280	19	3-A	
FW-1281	19	2-G	
FW-1282	22	2-B	
FW-1283	19	2-A	

Product Code	Page	Section	
Chestnut			
FW-1737	19	1-C	
FW-1738	19	3-E	
WG-629	27	2-F	
WG-855	28	1-A	
WG-865	28	2-B	
WG-877	27	2-C	
WG-878	27	1-G	
WG-1057	29	1-F	
WG-1058	27	2-G	
WG-1142	27	2-H	
WG-1360	27	1-H	
WG-1361	28	2-A	
WG-1362	28	3-C	
WG-1363	28	5-B	
WG-1364	30	5-E	
WG-1375	28	2-C	
WG-1377	25	3-D	
WG-1815	26	4-G	
WG-1845	27	2-A	
WG-1846	25	2-B	
WG-1847	25	1-B	
Chestnut			
DW-1875MT	NEW	8	2-D
DW-1876MT	NEW	8	4-E
FW-1217	15	4-G	
FW-1218	17	4-G	
FW-1810	16	3-G	
FW-1976	NEW	17	3-B
FW-1977	NEW	17	1-D
FW-1988	NEW	16	2-D
WG-2070	NEW	25	4-F
WG-2071	NEW	26	1-G
WG-2072	NEW	29	1-B

 Not recommended for use on compound curved surfaces

NEW New design

H A product number ending in "H" indicates horizontal grain direction

 Pattern is large scale; view full pattern width image at 3M.com/AMD

 Available in AR Series; see page 48 for visual appearance

 Available in EX Series; see page 49 for visual appearance

Index: Wood Type

Product Code	Page	Section
Design Wood		
FW-1757	23	4-G
FW-1758	15	2-A
FW-1759	23	4-C
FW-1761	15	1-A
FW-1762	23	4-D
MW-1177	24	3-E
MW-1416	24	1-A
MW-1417	24	4-D
WG-416	27	3-D
WG-417	28	5-D
WG-428	30	5-H
WG-657	25	1-A
WG-658	26	3-B
WG-659	25	5-C
WG-962	28	3-A
Ebony/Coctan		
FW-643	22	2-D
FW-653	22	1-D
MW-776	24	1-G
MW-777	24	2-F
MW-1242	24	2-A
MW-1243	24	3-A
MW-1244	24	4-A
MW-1420	24	1-F
WG-664	30	2-E
WG-1070	30	3-G
WG-1071	25	3-A
WG-7029	30	5-A
Elm		
DW-1871MT	9	1-F
DW-1872MT	8	4-A
FW-1214	16	2-B
FW-1215	17	1-G
FW-1216	23	2-A
FW-1265	18	1-A
FW-1266	17	2-E
FW-1681	16	1-F
FW-1746	22	1-F
FW-7001	15	4-C
MW-1783	24	2-D
WG-1044	30	2-F
WG-1046	25	1-C
Hard Maple		
WG-242	27	3-F
WG-243	27	4-A
Hickory		
FW-1978	17	2-A
FW-1979	23	4-E
WG-1063	30	4-E
WG-1064	30	4-A
Hinoki		
FW-1747	15	1-F
FW-1748	16	3-D
FW-1749	20	4-B
FW-1750	16	3-E
FW-1980	15	3-E
FW-1981	16	1-A
FW-1982	17	3-E
WG-453	26	4-E
WG-845	27	3-C
Honeysuckle		
FW-1138	15	2-B
FW-1139H	15	3-B
WG-1712GN	28	1-H
Ipe		
FW-1974	17	1-A
FW-1975	23	2-C
Karin		
FW-240	21	1-E
FW-619	21	2-F
WG-1147	30	5-C
WG-7024	30	1-C
Kaya		
WG-1052	30	2-G
Mahogany		
FW-648	22	3-B
FW-677	21	3-C
FW-886	21	1-D
FW-887	21	3-G
FW-1037	22	4-B
FW-1040H	21	4-E
FW-1137	21	3-E
FW-7016	21	3-F
WG-1146	30	3-B
WG-1816	30	4-B
Maple		
DW-1873MT	8	3-F
DW-1874MT	9	2-A
FW-334	22	2-F
FW-1261	15	1-G
FW-1262	16	1-G
WG-831	27	5-E
WG-832	26	1-E
WG-833	26	2-D
WG-835	26	2-E
WG-836	28	1-B
WG-837	26	1-F
WG-879	28	1-C

Product Code	Page	Section
WG-1378	25	1-F
WG-1814	27	1-C
Oak		
DW-1877MT	8	1-G
DW-1878MT	8	2-G
DW-1879MT	9	4-E
DW-1883MT	8	2-E
DW-1884MT	9	3-A
DW-1887MT	9	2-G
DW-1888MT	8	3-B
DW-1892MT	8	1-E
DW-1893MT	8	3-A
DW-1895MT	9	1-E
DW-1896MT	9	4-F
DW-1897MT	8	3-E
DW-1993MT	8	3-C
FW-236	18	4-A
FW-237	19	3-D
FW-625	22	3-A
FW-627	22	2-G
FW-788	15	4-B
FW-789	16	4-A
FW-1127	23	3-D
FW-1129	16	2-C
FW-1130H	16	3-C
FW-1255	15	2-D
FW-1256	16	1-D
FW-1257	18	3-C
FW-1268	15	1-E
FW-1269	16	2-G
FW-1270	21	2-E
FW-1285	16	4-D
FW-1286	18	3-B
FW-1287	17	3-D
FW-1288	22	3-G
FW-1289	16	1-E
FW-1290	23	4-A
FW-1291	16	4-B
FW-1292	17	2-F
FW-1300	17	3-C
FW-1301	23	3-B
FW-1304	17	1-C
FW-1306	18	1-E
FW-1765	15	4-A
FW-1766	16	4-C
FW-1767	17	4-B
FW-1770	17	4-F
FW-1986	23	1-B
FW-1987	17	1-B
FW-1988	17	1-B
FW-1989	17	1-B
FW-1990	17	1-B
FW-1991	17	1-B
FW-1992	17	1-B
FW-1993	17	1-B
FW-1994	17	1-B
FW-1995	17	1-B
FW-1996	17	1-B
FW-1997	17	1-B
FW-1998	17	1-B
FW-1999	17	1-B
FW-2000	17	1-B
FW-2001	17	1-B
FW-2002	17	1-B
FW-2003	17	1-B
FW-2004	17	1-B
FW-2005	17	1-B
FW-2006	17	1-B
FW-2007	17	1-B
FW-2008	17	1-B
FW-2009	17	1-B
FW-2010	17	1-B
FW-2011	17	1-B
FW-2012	17	1-B
FW-2013	17	1-B
FW-2014	17	1-B
FW-2015	17	1-B
FW-2016	17	1-B
FW-2017	17	1-B
FW-2018	17	1-B
FW-2019	17	1-B
FW-2020	17	1-B
FW-2021	17	1-B
FW-2022	17	1-B
FW-2023	17	1-B
FW-2024	17	1-B
FW-2025	17	1-B
FW-2026	17	1-B
FW-2027	17	1-B
FW-2028	17	1-B
FW-2029	17	1-B
FW-2030	17	1-B
FW-2031	17	1-B
FW-2032	17	1-B
FW-2033	17	1-B
FW-2034	17	1-B
FW-2035	17	1-B
FW-2036	17	1-B
FW-2037	17	1-B
FW-2038	17	1-B
FW-2039	17	1-B
FW-2040	17	1-B
FW-2041	17	1-B
FW-2042	17	1-B
FW-2043	17	1-B
FW-2044	17	1-B
FW-2045	17	1-B
FW-2046	17	1-B
FW-2047	17	1-B
FW-2048	17	1-B
FW-2049	17	1-B
FW-2050	17	1-B
FW-2051	17	1-B
FW-2052	17	1-B
FW-2053	17	1-B
FW-2054	17	1-B
FW-2055	17	1-B
FW-2056	17	1-B
FW-2057	17	1-B
FW-2058	17	1-B
FW-2059	17	1-B
FW-2060	17	1-B
FW-2061	17	1-B
FW-2062	17	1-B
FW-2063	17	1-B
FW-2064	17	1-B
FW-2065	17	1-B
FW-2066	17	1-B
FW-2067	17	1-B
FW-2068	17	1-B
FW-2069	17	1-B
FW-2070	17	1-B
FW-2071	17	1-B
FW-2072	17	1-B
FW-2073	17	1-B
FW-2074	17	1-B
FW-2075	17	1-B
FW-2076	17	1-B
FW-2077	17	1-B
FW-2078	17	1-B
FW-2079	17	1-B
FW-2080	17	1-B
FW-2081	17	1-B
FW-2082	17	1-B
FW-2083	17	1-B
FW-2084	17	1-B
FW-2085	17	1-B
FW-2086	17	1-B
FW-2087	17	1-B
FW-2088	17	1-B
FW-2089	17	1-B
FW-2090	17	1-B
FW-2091	17	1-B
FW-2092	17	1-B
FW-2093	17	1-B
FW-2094	17	1-B
FW-2095	17	1-B
FW-2096	17	1-B
FW-2097	17	1-B
FW-2098	17	1-B
FW-2099	17	1-B
FW-2100	17	1-B
FW-2101	17	1-B
FW-2102	17	1-B
FW-2103	17	1-B
FW-2104	17	1-B
FW-2105	17	1-B
FW-2106	17	1-B
FW-2107	17	1-B
FW-2108	17	1-B
FW-2109	17	1-B
FW-2110	17	1-B
FW-2111	17	1-B
FW-2112	17	1-B
FW-2113	17	1-B
FW-2114	17	1-B
FW-2115	17	1-B
FW-2116	17	1-B
FW-2117	17	1-B
FW-2118	17	1-B
FW-2119	17	1-B
FW-2120	17	1-B
FW-2121	17	1-B
FW-2122	17	1-B
FW-2123	17	1-B
FW-2124	17	1-B
FW-2125	17	1-B
FW-2126	17	1-B
FW-2127	17	1-B
FW-2128	17	1-B
FW-2129	17	1-B
FW-2130	17	1-B
FW-2131	17	1-B
FW-2132	17	1-B
FW-2133	17	1-B
FW-2134	17	1-B
FW-2135	17	1-B
FW-2136	17	1-B
FW-2137	17	1-B
FW-2138	17	1-B
FW-2139	17	1-B
FW-2140	17	1-B
FW-2141	17	1-B
FW-2142	17	1-B
FW-2143	17	1-B
FW-2144	17	1-B
FW-2145	17	1-B
FW-2146	17	1-B
FW-2147	17	1-B
FW-2148	17	1-B
FW-2149	17	1-B
FW-2150	17	1-B
FW-2151	17	1-B
FW-2152	17	1-B
FW-2153	17	1-B
FW-2154	17	1-B
FW-2155	17	1-B
FW-2156	17	1-B
FW-2157	17	1-B
FW-2158	17	1-B
FW-2159	17	1-B
FW-2160	17	1-B
FW-2161	17	1-B
FW-2162	17	1-B
FW-2163	17	1-B
FW-2164	17	1-B
FW-2165	17	1-B
FW-2166	17	1-B
FW-2167	17	1-B
FW-2168	17	1-B
FW-2169	17	1-B
FW-2170	17	1-B
FW-2171	17	1-B
FW-2172	17	1-B
FW-2173	17	1-B
FW-2174	17	1-B
FW-2175	17	1-B
FW-2176	17	1-B
FW-2177	17	1-B
FW-2178	17	1-B
FW-2179	17	1-B
FW-2180	17	1-B
FW-2181	17	1-B
FW-2182	17	1-B
FW-2183	17	1-B
FW-2184	17	1-B
FW-2185	17	1-B
FW-2186	17	1-B
FW-2187	17	1-B
FW-2188	17	1-B
FW-2189	17	1-B
FW-2190	17	1-B
FW-2191	17	1-B
FW-2192	17	1-B
FW-2193	17	1-B
FW-2194	17	1-B
FW-2195	17	1-B
FW-2196	17	1-B
FW-2197	17	1-B
FW-2198	17	1-B
FW-2199	17	1-B
FW-2200	17	1-B
FW-2201	17	1-B
FW-2202	17	1-B
FW-2203	17	1-B
FW-2204	17	1-B
FW-2205	17	1-B
FW-2206	17	1-B
FW-2207	17	1-B
FW-2208	17	1-B
FW-2209	17	1-B
FW-2210	17	1-B
FW-2211	17	1-B
FW-2212	17	1-B
FW-2213	17	1-B
FW-2214	17	1-B
FW-2215	17	1-B
FW-2216	17	1-B
FW-2217	17	1-B
FW-2218	17	1-B
FW-2219	17	1-B
FW-2220	17	1-B
FW-2221	17	1-B
FW-2222	17	1-B
FW-2223	17	1-B
FW-2224	17	1-B
FW-2225	17	1-B
FW-2226	17	1-B
FW-2227	17	1-B
FW-2228	17	1-B
FW-2229	17	1-B
FW-2230	17	1-B
FW-2231	17	1-B
FW-2232	17	1-B
FW-2233	17	1-B
FW-2234	17	1-B
FW-2235	17	1-B
FW-2236	17	1-B
FW-2237		



3M Commercial Solutions
3M Center, Building 220-12E-04
St. Paul, MN 55144-1000

Phone 888-650-3497
Web 3M.com/DINOC

Ver.1

3M, Comply, DI-NOC and Sharpshooter are trademarks of 3M Company.
All other trademarks are property of their respective owners.
Please recycle. Printed in USA. © 3M 2018. All rights reserved.

98-0406-0169-6
JR-9710-4017-5
DIN-301-A